SOCIETY FOR ETHNOMUSICOLOGY

MEMBERSHIP DIRECTORY
WITH
INDEX TO MEMBERSHIP INTERESTS

1991

SOCIETY FOR ETHNOMUSICOLOGY

MEMBERSHIP DIRECTORY

WITH

INDEX TO MEMBERSHIP INTERESTS

1991

PREFACE

The object of the Society for Ethnomusicology shall be the advancement of research and study in the field of ethnomusicology, for which purpose all interested persons, regardless of race, creed, color, or national origin are encouraged to become members. Its aims include serving the membership and society at large through the dissemination of knowledge concerning the music of the world's peoples.

The Society for Ethnomusicology is multidisciplinary in concept and worldwide in scope. Currently the Society has over 2,000 individual and institutional members from many countries. The membership includes scholars, students, performers, publishers, museum specialists, archivists, and librarians from numerous disciplines.

EDITOR'S NOTES

This directory provides names, addresses, and interests of Society for Ethnomusicology members as of January, 1991. All individual members are listed alphabetically by last name. Asterisks indicate previous or current council members. Institutional members are also listed alphabetically, according to the name of the institution. At the recommendation of the SEM Board, no attempt was made to separate members by country.

Following the name and address information, there is a listing of areas of interest which was gleaned from a membership survey. In the survey, members were asked to list as many as three geographical/cultural areas, and three theoretical/topical areas of interest.

An index of those interests is provided in the second part of the directory. As a controlled vocabulary was not established prior to the survey, each member chose those terms which were most meaningful to him/her. However, to enhance the usefulness of an index to such interests, the editor exercised some judgement by combining like terms. In some instances, it was a simple matter of merging "United States" with "US", "USA", and "United States of America." Other times, it meant combining different names for the same group, such as "Native Americans" and "American Indians." If there was any question as to whether terms should be combined, they were left in their original forms.

The terms listed with a member's name and address are those provided by the member. Due to the above-mentioned circumstances, the headings found in the index may not exactly correspond to those terms. Please report any errors in names or addresses to the SEM office, so that they may be corrected in future directories.

The Society for Ethnomusicology constitution was not printed in this directory due to space limitations. A copy of the constitution is available from the Business Office at the address below.

I would like to thank the following people for their countless hours of word-processing, proofreading, and suggestions: Carol J. Brown, David Bucknum, Terry Chasteen, Julie Cummings, Marilyn Graf, Michelle Green, Shelly Kennedy, Ruth Stone, Missy Stults, and Shana Townsend.

Mary E. Russell, Editor
SEM Office Manager
Morrison Hall 005
Indiana University
Bloomington, IN 47401
(812) 855-6672

TABLE OF CONTENTS

I. Members

A. Individuals ---------- 1
B. Institutions ---------- 62

II. Index to Membership Interests ---------- 99

INDIVIDUAL MEMBERS

ABRAMOVICH-GOMON, ALLA, 1449 MINTURN LANE, INDIANAPOLIS, IN 46260, (317)254-8856

ABRAMS, FREDA MORRILL, 913 XENIA STREET, YELLOW SPRINGS, OH 45387, (513)767-4771

ADDISS, STEPHEN, 1644 NEW HAMPSHIRE, LAWRENCE, KS 66044

ADEYEYE, ADESANYA, P.O. BOX 747, MUSHIN, LAGOS, NIGERIA

AGAMENNONE, MAURIZIO, VIA DEL CIPRESSO NO 117, 03100 FROSINONE, ITALY

AGAWU, KOFI V., MUSIC DEPT, CORNELL UNIV, ITHACA, NY 14853-4101

AHARONIAN, CORIUN, CASILLA DE CORREO 1328, U-11000 MONTEVIDEO, URUGUAY, (598)236-1513

AHLQUIST, KAREN, 7 METHODIST LANE, MIDDLEBURY, VT 05753; **Interests:** EUROPE, USA: MUSIC IN SOCIETY, MUSIC HISTORIOGRAPHY

AHRENS, CHRISTIAN, 463 BOCHUM, 79 HUSTADTRING, GERMANY

AITEL, SUSAN J., 5014 STONE HAVEN DRIVE, ANNANDALE, VA 22003, (703)425-2057

AKSDAL, BJORN, GRANVEGEN 2B, N-7058 JAKOBSLI, NORWAY

ALAJA-BROWNE, AFOLABI, PO BOX 794, 849929 LAGOS, NIGERIA

ALLEN, MATTHEW, MUSIC DEPT, WESLEYAN UNIV, MIDDLETOWN, CT 06457

ALLEN, RICHARD C., 221 N SCOTT STREET, SOUTH BEND, IN 46617, (219)234-6408

ALVEY, CAROL L., 5621 SEVENTH PLACE SOUTH, ARLINGTON, VA 22204, (703)820-6743; **Interests:** MIDDLE EAST, ASIA, AFRICA: DANCE ANTHROPOLOGY, GENDER ISSUES

ALVISO, JESUS R., 11842 WASHINGTON PL, LOS ANGELES, CA 90066, (213)390-3140; **Interests:** AFRICA, LATIN AMERICA, AFRO-AMERICA: POPULAR MUSIC, APPLIED ETHNO, PERF PRACTICE

AMODT, LILA, A-R EDITIONS, INC, 801 DEMING WAY, MADISON, WI 53717, (608)251-3270

ANDERSON, ABBIE, CAMPUS VIEW #912, BLOOMINGTON, IN 47406-2327, (812)857-3307; **Interests:** WESTERN AFRICA, NATIVE NORTH AMERICA, SOUTH PACIFIC: ETHNOAESTHETICS, SOCIAL DYNAMICS OF PERF, LANGUAGE AND MUSIC

ANDERSON, AMES, 330 SOUTH HIGHLAND, NEW ULM, MN 56073, (507)354-3272

ANDERSON, BETH, 20037 AVENUE OF THE OAKS, NEWHALL, CA 91321, ( )996-5770

***ANDERSON, LOIS ANN**, 4521 HUMANITIES, SCHOOL OF MUSIC, UNIV OF WISCONSIN, MADISON, WI 53706, (608)263-1936; **Interests:** EAST AFRICA, SOUTHEAST ASIA: ORGANOLOGY, MODAL SYSTEMS

ANDERSON, WILLIAM M., SCHOOL OF MUSIC, KENT STATE UNIV, KENT, OH 44240, (216)672-2660

ANDRUS, JOHN, 103 BURTON CT, CHARLOTTESVILLE, VA 22901-8905, (804)977-7250; **Interests:** MIDDLE EAST: URBAN ETHNOMUSICOLOGY

ANTOKOLETZ, ELLIOTT, 2802 HORSESHOE BEND COVE, AUSTIN, TX 78704, (512)441-7520; **Interests:** E EUROPEAN FOLK SOURCES: MUSIC OF BARTOK, MUSIC OF STRAVINSKY, MUSIC THEORY

ARAUJO, SAMUEL M., 2023 C ORCHARD ST, URBANA, IL 61801, (217)328-6246

***ARCHER, WILLIAM K.**, 1906 CRESCENT DRIVE, CHAMPAIGN, IL 61821, (217)359-1382

ARNOLD, ALISON, 811 CLEARFIELD RD, SCHWENKSVILLE, PA 19473, (215)287-9560; **Interests:** INDIA, USA (ETHNIC TRADITIONS), POPULAR MUSIC, FILM MUSIC

ARNOLD, GORDON, 811 CLEARFIELD RD, SCHWENKSVILLE, PA 19473, (215)287-9560; **Interests:** MIDDLE EAST, SOUTH-EAST ASIA, APPALACHIA (USA): MUSIC THERAPY, MUSIC AND TRANCE, IMPROVISATION

AROM, SIMHA, CNRS, LACITO, 44 RUE DE L'AMIRAL MOUCHEZ, 75016 PARIS, FRANCE, (45)80-11-20; **Interests:** AFRICA, GREECE, ISRAEL: THEORY, METHODOLOGY, AURAL POLYPHONIC MUSIC

ARZRUNI, SAHAN, 215 E 80TH ST #LD, NEW YORK, NY 10021-0546, (212)650-0563; **Interests:** ARMENIAN/MIDDLE EAST

ASAI, SUSAN M., 60 BOYLSTON ST, #1, JAMAICA PLAIN, MA 02130-2203

ASCH, MICHAEL I., DEPT OF ANTHROPOLOGY, UNIV OF ALBERTA, T6G 2H4 EDMONTON, ALBERTA, CANADA, (403)432-5840

ASKEW, KELLY M., 28 FISK AVE #2, SOMERVILLE, MA 02145-2524, (617)625-4909; **Interests:** EAST AFRICA, PHILIPPINES, MIDDLE EAST: GENDER AND MUSIC, ANTHROPOLOGY OF MUSIC, SOCIAL CHANGE AND MUSIC

ASPWALL, JANE ARNOLD, 2829 27TH ST NW, WASHINGTON, DC 20008, (202)333-0704; **Interests:** SOUTHERN USA, CARIBBEAN: LINGUISTICS, ORAL NARRATIVE,

ATTINELLO, PAUL GREGORY, 445 N SPAULDING AVE, LOS ANGELES, CA 90036

AUERBACH, SUSAN, 1257 N WILSON AVE, PASADENA, CA 91104, (818)791-3162; **Interests:** GREECE/MEDITERRANEAN, AMERICAN IMMIGRANTS: WOMEN AND MUSIC, ETHNIC IDENTITY & MUSIC, APPLIED ETHNOMUSICOLOGY

AUSTERLITZ, PAUL, MUSIC DEPT, WESLEYAN UNIV, MIDDLETOWN, CT 06457, (203)394-8931

AUSTIN, WILLIAM W., 205 WHITE PARK RD, ITHACA, NY 14850, (607) 257-7719; **Interests:** USA, USSR, INDONESIA: HISTORY, THEORY, PERFORMANCE

AVERILL, GAGE, 88 LAWN AVE, MIDDLETOWN, CT 06457; **Interests:** CARIBBEAN, URBAN USA, FRANCOPHONE AFRICA: POL ECONOMY OF MUSIC, STYLE & IDENTITY, COMPUTER APPLICATIONS

AVERY, THOMAS L., 7408 YORKTOWN DR, NORFOLK, VA 23505, (804) 588-0734

AZAR, ANDREA SOTEBEER, ARAMCO, BOX 1063, 31311 RAS TANURA, SAUDI ARABIA

***BABIRACKI, CAROL M.**, 12 NICHOLAS BROWN YARD, PROVIDENCE, RI 02904, (312)524-1768

BAIER, RANDAL, 807 N CAYUGA ST, ITHACA, NY 14850, (607) 272-4118

***BAILY, JOHN**, MUSIC DEPT, GOLDSMITHS' COLLEGE, SE14 6NW NEW CROSS, LONDON; **Interests:** AFGHANISTAN: MUSICAL COGNITION, ANTHROPOLOGY OF MUSIC, ETHNOMUSICOLOGICAL FILM

BAKER, DON R., 338 KIRKHAM #3, SAN FRANCISCO, CA 94122, (415)564-1322; **Interests:** INDONESIA, AFRICA, INDIA: PERFORMANCE, ORGANOLOGY

BAKER, FLORA TWYMAN, 3225 CAROLINA ST, SAN PEDRO, CA 90731, (213)547-2583

BAKEWELL, ANDERSON D., GRIMSDYKE COTTAGE, NUFFIELD LANE, CROWMARSH, WALLINGFORD, 0X9 6QW OXON, ENGLAND, (049)164-1485

BANGERT, MARK P., 5429 S CORNELL, CHICAGO, IL 60615, (312)947-8904; **Interests:** AFRICA, AFRO-AMERICAN: HYMNOLOGY, SOCIOLOGY OF MUSIC, ETHNIC CHURCH MUSIC

BANNISTER, ROLAND, CHARLES STUART UNIV, POB 588, 2650 WAGGA WAGGA, AUSTRALIA, (069)222-5120; **Interests:** DEFENSE FORCE MUSICIANS: SOCIOLOGY OF MUSIC, ANTHROPOLOGY OF MUSIC, SOCIAL SCIENCE AND MUSIC EDUCATION RESEARCH

BARBARO, COSMO A., 12001 SKYVIEW DR, EDINBORO, PA 16412, (814)732-2492

BARLOW, W. SEAN, WORLD MUSIC PRODUCTIONS, 131 PARK PLACE, BROOKLYN, NY 11217

BARR, LESLIE A., 7004 SYCAMORE AVE, TAKOMA PARK, MD 20912, (301)270-4483; **Interests:** USA, EUROPE: DANCE MUSIC

BARTEL, ELLEN, 880 W BENTON AVE, NAPERVILLE, IL 60540, (312)420-0331

BARWICK, LINDA M., MUSIC DEPT, UNIV OF NEW ENGLAND, 2351 ARMIDALE NSW, AUSTRALIA, (067)73/3210, LBARWICK@GARA.UNE.OZ.AU; **Interests:** CENTRAL AUSTRALIA, ITALY, ITALIANS IN AUSTRALIA: ANALYSIS, ABORIGINAL MUSICAL CULTURE, HISTORY OF COLLECTION PRACT

BARZ, GREGORY, 6616 N GLENWOOD AVE, APT #2E, CHICAGO, IL 60626-4747, (312)363-7389

BAUMANN, GERD, DEPT OF HUMAN SCIENCES, BRUNEL UNIV, UB8 3PH UXBRIDGE, ENGLAND

BAUMANN, MAX PETER, WINKLERSTR 20, 1000 BERLIN 33, GFR

BAUMGARTNER, HEINRICH, WASERSTRASSE 95, 8053 ZURICH, SWITZERLAND

BAXTER, RACHEL, 4128 INTERLAKE N, SEATTLE, WA 98103

***BAYARD, SAMUEL P.**, 220 OSMOND ST, STATE COLLEGE, PA 16801, (814)237-2374

BEAUDET, JEAN MICHEL, MUSEE DE L'HOMME, ETHNOMUSICOLOGIE, PLACE DU TROCADERO, 75016 PARIS, FRANCE; **Interests:** AMAZONIA, WEST OCEANIA: MUSIC CHARACTERIZATION, MUSIC AND NATURE, TRADITION IN CHANGES

BEAUDRY, NICOLE, MUSIC DEPT, UNIV DU QUEBEC A MONTREAL, CP 8888, H3C 3P8 'A' MONTREAL, QUEBEC, CANADA, (514)282-3350

BECK, GINA, 1404 HUBNER AVE, CATONSVILLE, MD 21228, (301)744-8477; **Interests:** INDONESIA

***BECKER, JUDITH**, UNIV OF MICHIGAN, SCHOOL OF MUSIC, MUSICOLOGY 804 BURTON TOWER, ANN ARBOR, MI 48109-1270, (313)763-3278; **Interests:** JAVA, BURMA, SOUTHEAST ASIA: AESTHETICS, RITUAL

***BEHAGUE, GERARD H.**, DEPT OF MUSIC, UNIV OF TEXAS-AUSTIN, AUSTIN, TX 78712 (512)471-7714

BELKIND, NILI, 707 WASHINGTON ST #C, SANTA CRUZ, CA 95060, (408)426-1356

BELZNER, WILLIAM, 941 CALLE MEJIA 1107, SANTA FE, NM 87501-1467

BENNETT, FRANK, 620 N ENID AVE, COVINA, CA 91722, (818)967-5868; **Interests:** USA, INDIA, AFRICA

BENNETT, GEETHA, 620 N ENID AVE, COVINA, CA 91722, (818)967-5868

BENSON, JAMES C., 1015 N COLLEGE #17, BLOOMINGTON, IN 47404, (812)339-5163, JBENSON@IUBACS

BENTON, BRAD, 703 CAROLYN AVE, AUSTIN, TX 78705

BERG, MICHAEL, 5456 NOBLE AVE, VAN NUYS, CA 91411

BERGER, HARRIS, PO BOX 5782, BLOOMINGTON, IN 47407, (812)339-9124; **Interests:** USA POP CULTURE: EMOTION IN MUSIC, CONSTRUCTION OF PERSONHOOD

***BERLINER, PAUL**, SCHOOL OF MUSIC, NORTHWESTERN UNIV, EVANSTON, IL 60201, (312)491-7575

BERMAN, SHARON, 146 6TH AVENUE, BROOKLYN, NY 11217, (718)789-2315; **Interests:** NEAR EAST, AFRICA, W & E EUROPE: EARLY MUSIC

BERRIOS-MIRANDA, MARISOL, UC BERKELEY, MUSIC, 107 MORRISON HALL, BERKELEY, CA 94720, (415)642-2678; **Interests:** CARIBBEAN, CENTRAL & SOUTH AMERICA, USA (AFRO-AMER MUSIC): SOCIOLOGY, FOLKLORE, ANTHROPOLOGY

BERRY, VENISE T., 5311 B ATASCOSA DR, AUSTIN, TX 78744, (512)462-9478

BESMER, FREMONT E., 233 B FULLER MT RD, KENT, CT 06757, (203)927-3181; **Interests:** NORTHERN NIGERIA: ANTHROPOLOGY OF MUSIC, PERFORMANCE PRACTICES

BEVIL, J. MARSHALL, 4614 W 43RD ST, HOUSTON, TX 77092, (713)688-2018

BHARUCHA, ELIZABETH, 97 SHEPARD AVE, TEANECK, NJ 07666, (201)837-3016

BILBY, KENNETH, 8515 FLOWER AVE, APT 2, TAKOMA PARK, MD 20912

BILL, MARY LUE, 400-355 ST CLAIR AVE, WEST APT 403, M5P 1N5 TORONTO, ONTARIO, CANADA

BINNEY, MARGARET, CLUNIE, MONIMAIL ROAD, KY7 7RR LETHAM, FIFE, SCOTLAND, (033)781-269, M.BINNEY@UK.AC.EDINBURGH; **Interests:** BRITAIN, NORTH INDIA, USA ANGLO-AMERICA: MEDIA & TRADITIONAL MUSIC, TRANSMISSION

BIRD, ROBERT A., 607 W WHITE APT 3, CHAMPAIGN, IL 61820, (217)356-9062; **Interests:** NORTH AMERICA: AFRICAN-EUROPEAN MUSICS, 19TH CENT THEATRICAL MUSIC

BISZICK, BAR, 90 FIFTH AVE #4, BROOKLYN, NY 11217, (718)398-2146; **Interests:** CONTEMP ARTS PRESENTING, MEDIA IMPACT ON TRAD ARTS, MULTICULTURAL EDUCATION

BLACKBURN, CHRISTINE J., PO BOX 2298, KODIAK, AK 99615, (907)486-3033

BLOM, JAN PETTER, DEPT OF SOC A, UNIV OF BERGEN, PARKVN 20, N-5000 BERGEN, NORWAY, (05)212-813

BLUM, JOSEPH, 25-62 37TH ST, ASTORIA, NY 11103, (718)204-0779; **Interests:** AFRICA, CARIBBEAN, USA: SOCIOLOGY OF MUSIC

***BLUM, STEPHEN**, CUNY GRADUATE SCHOOL, MUSIC, 33 W 42ND STREET, NEW YORK, NY 10036-8099, (212)642-2301; **Interests:** MIDDLE EAST, CENTRAL ASIA, NORTH AMERICA, AFRICA: PRODUCTION OF MUSIC, MUSICAL GENRES, HISTORIOGRAPHY

BLUMENGARTEN, LOUIS, 1740 OCEAN AVE #9G, BROOKLYN, NY 11230

***BOHLMAN, PHILIP V.**, 643 S CLARENCE AVE, OAK PARK, IL 60304, (708)524-9245; **Interests:** MIDDLE EAST, EUROPE, NORTH AMERICA: MUSIC OF ETHNIC GROUPS, INTELLECT HIST OF ETHNO, MUSICAL ANTHRO

BOIS, PIERRE, 33 RUE DE ABONDANCES, 92100 BOULOGNE, FRANCE

BOND, JUDITH, 16 FAREWAY DR, NORTHFIELD, MN 55057, (507)645-9829

BONVALOT, EDWARD A., LONG BEACH RD, PO BOX 516, ST JAMES, NY 11780, (516)632-7330

BOOTH, GREGORY D., 1229 OVERBROOK, KENT, OH 44240, (216)677-1878; **Interests:** INDIA, AFRICA: MUSIC TRANSMISSION, SOCIOLOGY, CULTURAL INTERACTION

BORING, KAREN M., 7500 W CAMP WISDOM ROAD, DALLAS, TX 75236

BOUVIER, HELENE, 155 RUE DE PARIS, 95150 TAVERNY, FRANCE; **Interests:** MADURA, INDONESIA

BOWER, KATHI, 4860 ROLANDO CT #87, SAN DIEGO, CA 92115

BOWERS, JANE, 2516 E STRATFORD CT, SHOREWOOD, WI 53211-2634, (414)332-9420; **Interests:** WOMEN AND MUSIC, BLUES (CHICAGO), ORGANOLOGY

BOWLES, KATHLEEN, 202-1245 W 12TH AVE, BRITISH VANCOUVER, V6H 1L9, COLUMBIA, ( )731-2554

BOWMAN, ROBERT, 5 OLD SHEPPARD AVE #501, WILLOWDALE, M2J 4K3 ONTARIO, CANADA, (416)785-0417

BRACE, TIMOTHY LANE, 3487 E LAKE AUTIN BLVD APT E, AUSTIN, TX 78703, (512)834-0052

BRACKETT, DAVID, 909 N TIOGA ST, ITHACA, NY 14850, (607)277-6741; **Interests:** USA, JAVA, JAPAN: ANALYSIS, SOCIOLOGY OF MUSIC, PSYCHOLOGY OF IMPROV

BRADTKE, ELAINE, 133-B S SYMINGTON AVE, BALTIMORE, MD 21228, (301)744-0473; **Interests:** UK, USA, ALTIPLANO: ORGANOLOGY, DANCE ETHNOLOGY, ARCHIVAL CONCERNS

BRAMBATS, KARL, MUHLENWEG 25, 2081 BORSTEL-HOHENRADEN, GFR

BRANDEL, ROSE, 6623 RIDGE BLVD APT E5, BROOKLYN, NY 11220, (718)836-8351

BRANDT, MAX H., UNIV OF PITTSBURGH, MUSIC, WM PITT UNION, PITTSBURGH, PA 15260, (412)648-7490; **Interests:** LATIN AMERICA, AFRICA

BREMBERGER, BERNHARD, REUTERSTR 78, 1000 BERLIN 44, GFR, (030)623-7182; **Interests:** NEAR EAST, CENTRAL ASIA, GERMANY: MUSICAL POLITICS, FOLK-REVIVAL

BRENNEIS, DONALD, PITZER COLLEGE, ANTHROPOLOGY, 1050 N MILLS AVE, CLAREMONT, CA 91711, (714)621-8434, BRENNEIS@PITZER; **Interests:** INDIA, INDIA/NEPAL, OCEANIA: MUSIC AND POLITICS, MUSICAL CHANGE, PERF STUDIES

BRETT, CHRISTINE, RD2, BOX 193, KEMPTON, PA 19529, (215)756-6964

BRINNER, BENJAMIN, 2038 VINE ST, BERKELEY, CA 94709

BRITTON, ALLEN P., 1475 WARRINGTON DR, ANN ARBOR, MI 48103, (313)668-7302; **Interests:** EASTERN USA: HISTORY

BROCKETT, CLYDE WARING JR., CHRISTOPHER NEWPORT COLLEGE, NEWPORT NEWS, VA 23606-2998, (804) 594-7528; **Interests:** SPAIN, CARIBBEAN, SOUTHERN ITALY/SICILY: LINGUISTICS, DANCE

BROECKER, MARIANNE, OBERE SEELGASSE 5A, 8600 BAMBERG, GFR

BROWN, ANTHONY L., 1253 HASKELL ST, BERKELEY, CA 94702, (415)428-2126; **Interests:** NEW WORLD, AFRICA, JAPAN, BALI: SOCIOMUSICAL, ORGANOLOGY, PERCUSSION

BROWN, BARCLAY, DEPT OF MUSIC, EMORY UNIV, ATLANTA, GA 30322

BROWN, CAROL J., 3712 HOWARD DR #15, MCALLEN, TX 78503, (512)686-4855, BITNET%"CJB9F2F@PANAM"; **Interests:** LATIN AMERICA, HUNGARY, FINLAND: CHILDREN'S MUS & FOLKLORE, PUB ED & NATIONAL/ETH CUL, VOCAL PRODUCTION

BROWN, CHARLES T., SAGINAW VALLEY STATE COLLEGE, UNIV CENTER, MI 48710

BROWN, DONALD N., OKLAHOMA STATE UNIV, DEPT OF SOCIOLOGY, 011 CLASSROOM BLDG, STILLWATER, OK 74078, (405)624-6105; **Interests:** NORTH AMERICA, PUEBLOS-SOUTHWEST U.S., PLAINS-OKLAHOMA: DANCE ETHNOLOGY, MUSICAL INSTRUMENTS, PERFORMANCE

BROWN, ERNEST, 319 LUCE RD, WILLIAMSTOWN, MA 01267, (617)296-0459

BROWN, ROBERT E., 4417 SHADE RD, LA MESA, CA 92041

BROWNE, KIMASI, 1206 GALEN ST, DUARTE, CA 91010

BROWNER, TARA, 2207 HUBBARD RD NO 8, ANN ARBOR, MI 48105, (313)930-2738

BRYANT, WANDA, 18445 COLLINS ST #226, TARZANA, CA 91356, (818)705-4054; **Interests:** BALKANS: ORGANOLOGY

BUCHANAN, DONNA A., 701 W NORTH LOOP #108, AUSTIN, TX 78751-1832, (512)451-4768; **Interests:** EAST EUROPE/BULGARIA, USSR, LATIN AMERICA: AESTHETICS, IDENTITY, URBAN/POPULAR CULTURE

BUIS, JOHANN S., 160 MARION DR, ATHENS, GA 30606

BULLARD, BETH, MUSIC DEPT, DICKINSON COLLEGE, CARLISLE, PA 17013, (717)243-1560; **Interests:** INDIA, USA: ORGANOLOGY, ICONOGRAPHY, SOCIOLOGY-GENDER STUDIES

BURCH, MARK, PO BOX 2963, KAILUA-KONA, HI 96745-2963

BURDETTE, ALAN, 7009 W ELLER RD, BLOOMINGTON, IN 47403, (812)825-9255

***BURNIM, MELLONEE V.**, 3628 S SOWDERS SQUARE, BLOOMINGTON, IN 47401-8758, (812)339-4906; **Interests:** AFRO-AMERICA, AFRICA, AFRICAN DIASPORA: AESTHETICS, IDENTITY, FIELDWORK

***BURROWS, DAVID L.**, 511 W 232 E 52, RIVERDALE, NY 10463, (212)796-5074; **Interests:** EUROPE: ESTHETICS

***BUTCHER, VADA EASTER**, 610 QUACKENBOS ST NW, WASHINGTON, DC 20011, (202)829-1308; **Interests:** USA: ETHNIC MUSIC IN EDUCATION

CACERES, ABRAHAM, DOVE MUSIC, PO BOX 08286, MILWAUKEE, WI 53208, (414)444-4447; **Interest:** LATIN AMERICA, WEST AFRICA: MUSIC AND ALTERED STATES OF CONSCIOUSNESS, AZTEC ICONOGRAPHY, CROSS-CULTUR MUSIC MATERIAL

CAMBRIDGE, KATHRYN, 12294 GARDINER ST, V4A 3C7 CRESCENT BEACH, BC, CANADA

CAMERON, CATHERINE M., 702 W UNION BLVD, BETHLEHEM, PA 18018, (215)691-6544; **Interests:** LATIN AMERICA, USA, CARIBBEAN: STYLE CHANGE, AVANT-GARDISM, TOURISM

CAMPBELL, CAROL, 6119 LATONA AVE NE, SEATTLE, WA 98115, (206)524-2750

CAMPBELL, PATRICIA SHEHAN, UNIV OF WASHINGTON, SCHOOL OF MUSIC, DN-10, SEATTLE, WA 98195, (206)543-8986; **Interests:** SE ASIAN (MAINLAND), BALKAN (BULGARIAN), IRISH-AMER COMMUNITIES: MULTICULTURAL MUSIC ED, SOCIOLOGY OF MUSIC, CHIDLREN'S SONGS

CANNING, KAREN PARK, 258 COURT ST, MIDDLETOWN, CT 06457, (203)347-3616; **Interests:** OAXACA MEXICO, WESTERN NEW YORK STATE, EASTERN CONNECTICUT: POLITICAL POWER OF MUSIC, HISTORY OF MUSICAL TRADITION

CAPWELL, CHARLES H., 1303 BROADMOORE, CHAMPAIGN, IL 61821, (217)359-5197, CAPWELL@UIUCVMD; **Interests:** INDIA, INDONESIA, BENGAL: COLONIALISM, HISTORY, URBANIZATION

***CARLISLE, ROXANE**, BOX 3473, STATION C, KTY 4J6 OTTAWA, ONTARIO, CANADA

CARMACK, C.D. KA'ALA, 712 FILLMORE ST, SAN FRANCISCO, CA 94117, (415)861-4030

CARRIUOLO, RALF E., PO BOX 8862, NEW HAVEN, CT 06532, (203)932-7260

CARTER, HENRIETTA, GOLDEN WEST COLLEGE, MUSIC 15744 GOLDEN WEST ST, HUNTINGTON BEACH, CA 92647, (714)892-7711 8753; **Interests:** AFRICA, EUROPE, USA: VOICE & VOCAL PROBLEMS, WORLD MUSIC, MUSIC APPRECIATION

CARTER, LEIF H., POLITICAL SCI, BALDWIN HALL, UNIV OF GEORGIA, ATHENS, GA 30602, (404)542-2987; FAX (404)542-4421; **Interests:** USA, EUROPE: THEORIES OF MUSIC POLITICS

CARTER, SUSAN CHELSY, 4808 COLONIAL AVE, NORFOLK, VA 23508, (804)622-0475; **Interests:** USA, AFRICA, LATIN AMERICA

CARTER, WILLIAM G., 5985 E SETTLER COURT, ANAHEIM, CA 92807, (714)998-1259; **Interests:** AFRICA, AFRO AMERICA, CHINA: THEORY, SOC OF MUSIC, MUSICAL CHANGE

CARVALHO, MARTHA, 35-E HASBROUCK APT, ITHACA, NY 14850, (607)257-6075, W7S4@CORNELLA.BITNET; **Interests:** BRAZIL, LATIN AMERICA, WEST AFRICA: AESTHETICS, SOCIOLOGY OF MUSIC

CASHMAN, SCOTT M., 1010 N PLEASANT ST APT #1, AMHERST, MA 01002

CASTELO-BRANCO, SALWA EL-SHAWAN, UNIV NOVE DE LISBOA-FACULDAD DE CIENCIAS SOC E HUMANAS, MUSIC DEPT, 1000 LISBOA AVE DE BERNE, PORTUGAL, (733)519; **Interests:** MIDDLE EAST, EGYPT, PORTUGAL: URBAN ETHNOMUSICOLOGY, MUSICAL CHANGE

CASTLEBERRY, ROSALIE, 817 SANDERS DR, HAMILTON, OH 45013

***CATLIN, AMY R.**, 6539 GREENBUSH AVE, VAN NUYS, CA 91401, (818)906-7167; **Interests:** PAKISTAN, LAOS: APPLIED ETHNOMUSICOLOGY

CATON, MARGARET L., 3458 CENTINELA AVE #16, LOS ANGELES, CA 90066, (213)398-7253

***CAVANAGH, BEVERLY**, MUSIC DEPT, YORK UNIV, 4700 KEELE STREET, M3J 1P3 N. YORK, ONTARIO, CANADA, (416)736-2100

CERVANTES, LAURA, APDO 119-2200 SAN TSIDRO DE CORONADO, SAN JOSE, COSTA RICA, (290)225; **Interests:** CENTRAL AMERICA: ANTHROPOLOGY OF MUSIC, ANALYSIS OF MUS STRUCTURE

CHABRIER, JEAN-CLAUDE, 3 RUE FRESNEL, 116 PARIS, FRANCE, (147)234-240

CHAN, SAU YAN, DEPT OF MUSIC, CHINESE UNIVERSITY OF HONG KONG, SHATIN, HONG KONG, 6952515; **Interests:** CHINA, HONG KONG, WEST AFRICA: VOCAL MUSIC, IMPROVISATION, POPULAR MUSIC

CHAPMAN, DAVID A.G., 1283 COLONIAL DR, HATFIELD, PA 19440

CHARRY, ERIC, MUSIC DEPT, PRINCETON UNIV, PRINCETON, NJ 08544-1007, (609)258-6078; **Interests:** AFRICA, INDIA, AMERICA: IMPROVISATION, MUSIC THEORY

CHASE, ALLAN S., 75 PROSPECT PARK SW APT 4C, BROOKLYN, NY 11215; **Interests:** USA, AFRICA: JAZZ HISTORY, JAZZ ANALYSIS, JAZZ THEORY

CHEN, FU-YEN, 27 HOLLY LANE, CRESSKILL, NJ 07626, (301)251-9645

CHEN, YAN-ZHI, DEPT OF MUSIC, BROWN UNIV, PROVIDENCE, RI 02912, (401)863-3762

CHENG, LOUISE S. C., 5 IMPASSE RICOIS MAISONS-ALFORT, 94700 FRANCE, (489)344-37; **Interests:** CHINA, JAPAN, TAIWAN: ASIAN LUTES, TRAD MUS OF CHINA & JAPAN, MUSIC OF MINORITIES

CHENOWETH, VIDA, WHEATON COLLEGE, MUSIC DEPT, SEMINARY DR, WHEATON, IL 60187, (708)260-5100; **Interests:** PAPUA NEW GUINEA, GUATEMALA, IRIAN JOYA: EMIC ANALYSIS, ORGANOLOGY, ETHNOGRAPHY

CHERNOFF, JOHN M., 1629 BEECHWOOD BLVD, PITTSBURGH, PA 15217, (412)421-6381; **Interests:** AFRICA, CARIBBEAN: SOCIOLOGY, HISTORY

CHESTON, SHARON BROWN, PO BOX 465, BEREA, OH 44017

CHEVILLE, LILA R., BOX 3207, APO MIAMI, FL 34002; **Interests:** PANAMA, LATIN AMERICA: DANCE

CHIEN-HUEI, LEE, 1-1 ALLEY 30 LANE 375 WU-HSING STREET, ROC TAIPEI, TAIWAN

CHONG, SAMUEL, C/O CALIFORNIA NEWSREEL, 149 NINTH ST, SAN FRANCISCO, CA 94103, (415)621-6196

CHONGSON, MARY ARLENE, 1925 WILLOW CREEK DR APT 202, AUSTIN, TX 78741-4455, (512)442-2381

CHOPYAK, JAMES, CSUS MUSIC DEPT, 6000 J STREET, SACREMENTO, CA 95819, (916)278-6514; **Interests:** MALAYSIA, SOUTHEAST ASIA, ASIA: MUSIC & MASS MEDIA, POPULAR MUSIC, MUSIC & NATIONALISM

***CHRISTENSEN, DIETER**, 464 RIVERSIDE DR 21, NEW YORK, NY 10027, (212)280-5439

CHUNG, SUNG-SOOK, 5002 19TH AVE NE, SEATTLE, WA 98105, (206)523-1696

CIARLILLO, MARJORIE ANN, THE CHINA MUSIC PROJECT, 334 CLAYMORE BOULEVARD, CLEVELAND, OH 44143-1730, (216)368-5904; **Interests:** CHINA: CONTEMPORARY CHINESE MUSIC, MUSIC/CULTURAL INFLUENCES

CLARK, SUSAN D., 306 AMALFI DR, SANTA MONICA, CA 90402

CLARKSON, AUSTIN E., 29 LORRAINE GARDENS, M9B 4Z5 ISLINGTON ONTARIO, CANADA, (416)231-5060; **Interests:** GERMANY, CANADA: PSYCHOLOGY OF MUSIC, MUSICAL SYMBOLISM

CLOUSE, DUANE, PO BOX 54, JAYAPURA, IRIAN JAYA, INDONESIA

CLOVER, STEPHEN, MEELSTRAAT 74, 5025 KN TILBURG, NETHERLANDS

COALDRAKE, A. K., ELDER CONSERVATORIUM OF MUSIC, UNIV OF ADELAIDE, GPO BX 498, ADELAIDE, SA 5001, AUSTRALIA, (313)761-2135

CODINA, MARIE EUGENIA, RETIRO 125 MIRAFLORES, LIMA 18, PERU

COHEN, JUDITH R., 751 EUCLID AVE, M6G 2V3 TORONTO, ONTARIO, CANADA, (416)533-2666

COLE, WILLIAM S., PO BOX 465, NORWICH, VT 05055, (802)333-4238

COLWELL, RENEE, 467 CENTRAL PARK W APT 7B, NEW YORK, NY 10025, (212)662-0909; **Interests:** CHINA-OPERA, EUROPEAN ART MUSIC: AESTHETICS, FEMINIST STUDIES

COMBS, JOANNE, 3675 W MONON ST #205, LOS ANGELES, CA 90027, (213)661-9179; **Interests:** JAPAN, HAWAII, PHILIPPINES: MUSIC AND DANCE NETWORKS, ROLE OF MUSIC WITH DANCE, MUS & DAN IN PARTICULAR SETTINGS

CONLON, PAULA, 1476 FARNSWORTH AVE, K1H 7C3 OTTAWA, ONTARIO, CANADA, (613)733-2703; **Interests:** CANADA, NORTH AMERICA, CANADIAN ARTIC: SEMIOTICS, MUSICAL ANALYSIS, ANTHROPOLOGY

CONRAD, RUDOLF, MENCKESTR 12, LEIPZIG DDR-7022, GDR

COOK, SUSAN, MIDDLEBURY COLLEGE MUSIC, MIDDLEBURY, VT 05753, (802)388-3711, COOK@MIDD; **Interests:** NORTH AMERICA: WOMEN, CULTURAL HISTORY, DANCE POP MUSIC

COOKE, PETER RICH, UNIV OF EDINBURGH, SCOTTISH STUDIES, 27 GEORGE SQUARE, EH8 9LD EDINBURGH, SCOTLAND, (031)667-1011, PETERCOOKE@UK.AC.EDINBURGH; **Interests:** SCOTLAND, AFRICA, INDIA: CROSS CULTURE PERCEPTION, ORGANOLOGY, TRANCE

COOLEN, MICHAEL T., 720 NW 32ND, CORVALLIS, OR 97330, 753-5775

COOLEY, TIMOTHY J., 623 S GLENWOOD, SPRINGFIELD, IL 62704, (217)744-7875; **Interests:** REGIONAL AMERICAN, URBAN ETHNIC, CHICAGO, PAPUA NEW GUINEA: HISTORY OF FIELD, SOCIOLOGY OF MUSIC

COOPER, ALLEN G., 119 E 96TH ST, NEW YORK, NY 10128, (212)427-8607

COOPER, NANCY, 963 MULL AVE, APT 1-D, AKRON, OH 44313-7513, (216)873-1956, RINAC@AKRONVM; **Interests:** AFRICA, USA: WORLD MUSICS IN MUSIC ED.

COPE, WILLIAM, 402 S HENRY AVE, SAN JOSE, CA 95117-1627, (408)985-6737; **Interests:** BALKANS, MIDDLE EAST, SCANDINAVIA

COPLAN, DAVID, COMPARATIVE HUMANITIES, SUNY-BOX 210, OLD WESTBURY, NY 11568, (516)876-3115; **Interests:** AFRICA: POPULAR, CULTURAL ANTHROPOLOGY, MUSIC/LANGUAGE

CORBITT, J. NATHAN, MEDIA/MUSIC CONSULTANT, PO BOX A-614 AVONDALE, HARARE, ZIMBABWE; **Interests:** EAST AFRICA, CENTRAL AFRICA, SOUTHERN AFRICA: AFRICAN CHUR MUS HISTORY, AFRICAN ETHNO-HYMNOLOGY, ORAL COMMUNICATION

CORNELIUS, STEVEN, 44 LORRAINE ST, ROSLINDALE, MA 02131, (617)522-8551

CORNELL, DIANE, 3628 POINT WHITE DR NE, BAINBRIDGE ISLAND, WA 98110-4018

COWDEN, SUSAN J., 11467 MORSE RD SW, PATASKALA, OH 43062, (614)927-3062

COWDERY, JAMES, 260 PINE ST, MIDDLETOWN, CT 06457, (203)346-7842

CRANE, FREDERICK, 930 TALWRN CT, IOWA CITY, IA 52446, (319)354-6763; **Interests:** ORGANOLOGY, ICONOGRAPHY, DISCOGRAPHY

CRAWLEY, LAURENCE B., PO BOX 219, ALBANY CREEK, 4035 QUEENSLAND, AUSTRALIA, (07) 264 4274

CRONBACH, LEE, 1847 N KINGSLEY #6, LOS ANGELES, CA 90027, (213)436-4247

CRONK, MICHAEL SAM, 2455 TB LANCASHIRE RD, ANN ARBOR, MI 48105, (313)665-0017

CROOK, LARRY, 3610 NORTHWEST 12TH AVE, GAINESVILLE, FL 32605, (904)375-8795; **Interests:** BRAZIL, LATIN AMERICA, AFRICA: GENDER, SOCIAL SEMIOTICS

CROSS, RONALD, 221 WARD AVE, STATEN ISLAND, NY 10304, (718)981-3064

CRUMRINE, N. ROSS, 1670 EARLSTON, V8P 2Z7 VICTORIA B.C., CANADA

CUNNINGHAM, JAMIE, 7708 36TH AVE NE, SEATTLE, WA 98115, (206)523-6836

CUREAU, REBECCA T., 1076 MAYHAW DR, BATON ROUGE, LA 70807, (504)775-7480; **Interests:** SOUTHERN USA, CARIBBEAN: AFRICAN AMERICAN FOLK MUS

CUTTING, JENNIFER ANNE, 34 HICKORY AVE, TAKOMA PARK, MD 20912, (301)270-9475

CZOMPO, ANN I., 1056 COSMOS HEIGHTS, CORTLAND, NY 13045, (607)749-4040

DABCZYNSKI, ANDREW, 2207 YORKTOWN DR, ANN ARBOR, MI 48105, (313)663-0625

DANIELSON, VIRGINIA, 75 HANCOCK ST, SOMERVILLE, MA 02144, (617)628-8823; **Interests:** MIDDLE EAST, EUROPE: AESTHETICS, WOMEN IN MUSIC, POPULAR MUSIC

DART, MARY M., 5245 S HARRELL RD, BLOOMINGTON, IN 47401-9667, (812)824-6339; **Interests:** SCANDINAVIA, USA, CHINA: DANCE, FOLKSONG, REVIVAL

DAVENPORT, LINDA G., 9499 W 56TH PL #1, ARVADA, CO 80002-2157; **Interests:** NORTH AMERICA

DAVID, JONATHAN C., 4720 KINSESSING AVE, PHILADELPHIA, PA 19143, (215)726-9455; **Interests:** SOUTHERN US, SOUTH INDIA, NEW WORLD AFRICAN DIASPORA: PERFORMANCE THEORY

***DAVIS, MARTHA E.**, CTR FOR LATIN AMERICAN AND CARIBBEAN STUDIES, 313 N JORDAN, INDIANA UNIV, BLOOMINGTON, IN 47405-2501, (812)855-9097, MARDAVIS@IUBACS; **Interests:** HISPANIC CARIBBEAN, AFRO-LATIN AMERICA, SPAIN, CANARY ISLANDS: MUSIC IN RITUAL, SOC ORGANIZATN/MUS EVENTS, MUS CHANGE/APPLIED ETHNO

DAVIS, RUTH, 102 GLISSON RD, CB1 2HQ CAMBRIDGE, ENGLAND, (022)331-5817

DAWE, KEVIN N., 5 FORE ST, BARTON TORQUAY, DEVON TQ28BD, ENGLAND, (0803) 325050; **Interests:** MEDITERRANEAN, N. INDIA: SOCIAL ANTHROPOLOGY, BIO-CULTURAL APPROACHES TO MUSIC, POPULAR MUSIC

DAY, DAMIAN R., 72 TENNYSON AVE, MOTSPUR PARK, KT3 6LZ NEW MALDEN, SURREY, ENGLAND, (018)742-317; **Interests:** INDONESIA, AFRICA

DAY, DAVID A., 50 E 2050 NORTH, PROVO, UT 84604, (801)375-2329, LIBDAD@BYUVM; **Interests:** JAPAN, BELGIUM, US ROCKY MOUNTAINS

DE CARVALHO, MARIA DE SAO JOSE, 542 W 112TH ST #9N, NEW YORK, NY 10025, (212)316-6809; **Interests:** PORTUGAL, GUINE-BISSAU, NEW YORK: MUSICAL CHANGE, URBAN MUSIC, MUSIC & MIGRATION

DE CESARE, RUTH, 2524 N GOYETTE AVE, TUCSON, AZ 85712, (602)326-2833; **Interests:** SW ARIZONA, NORTHERN ARIZONA, NEW MEXICO

DECZYNSKI, CHRIS, 39 W 52ND ST, BAYONNE, NJ 07002

DEMELLO, WAYNE, 3625 NUUANU PALI DR, HONOLULU, HI 96817, 946-0889

DEMMER, GEORGE, 415 GREENVIEW AVE APT 2107, K2B 8G5 OTTAWA, ONTARIO, CANADA

DEPOY, DON, RFD 1, BOX 1707, HAMPDEN, ME 04444-9728

DESHANE, NINA, YORK UNIV, DANCE DEPT, FINE ARTS, 4700 KEELE ST, M3J 1P3 N. YORK, ONTARIO, CANADA, (416)667-0130

DESROCHES, MONIQUE, MUSIC FACULTY, UNIV OF MONTREAL CP 6128 SUCC A, H3C 3J7 MONTREAL, QUEBEC, CANADA, (514)343-6435

***DEVALE, SUE CAROLE**, 18341 COASTLINE DR, MAILIBU, CA 90265, (213)459-6028, INN5SDV@UCLAMUS; **Interests:** INDONESIA, AFRICA: ORGANOLOGY, AESTHETICS, SOCIOLOGY OF MUSIC

DEVEAUX, SCOTT, 1620 BRUCE AVE, CHARLOTTESVILLE, VA 22903, (804)977-7369

DEVILBISS, CARYN, 75 S MOUNT VERNON ST, POTTSTOWN, PA 19464, (215)323-9208; **Interests:** MINDANAO, PHILIPPINES, IRIAN JAYA: THEORETICAL ANALYSIS, COMPOSITION

DEWITT, MARK, 2239 BROWNING ST, BERKELEY, CA 94702

DICKIE, PEGGY, 2500 WISCONSIN AVE NW APT 655, WASHINGTON, DC 20007, (202)333-4793

DIEBEL, BRECK, 170 PARNASSUS AVE #6, SAN FRANCISCO, CA 94117, (415)661-8544; **Interests:** BOLIVIA (ANDEAN REGION): PERFORMANCE PRACTICES, ASETHETICS, SOCIOLOGY OF MUSIC

DIES, JUAN A., 222 S MAPLE ST, BLOOMINGTON, IN 47401, (812)331-0239; **Interests:** KENYA, MEXICO, INDIANA, US

DIETRICH, WOLF, OBERE PFORTENSTR 5, D-6501 ZORNHEIM, GFR

DILLING, MARGARET, DEPT OF MUSIC, B026 UCSD, LA JOLLA, CA 92093; **Interests:** KOREA, USA: HERMEUTICS OF MUSIC

***DJEDJE, JACQUELINE C.**, ETHNOMUSICOLOGY & SYSTEMATIC MUSICOLOGY, 405 HILGARD AVE, UCLA, LOS ANGELES, CA 90024-1657, (213)825-4761; **Interests:** WEST AFRICA, AFRICAN-AMERICA, CALIFORNIA: TRANSFORMATION, HISTORICAL ETHNOMUS, URBAN ETHNOMUS

DONNER, PHILIP, RANTAKULMANTIE 1, 05450 NAKURI, FINLAND

DORNFELD, BARRY E., 3816 HAMILTON ST, PHILADELPHIA, PA 19104, (215)386-3102, SDORNF@ASC.UPENN.EDU; **Interests:** WEST AFRICA, AMERICA: FILM/VIDEO, POPULAR MUSIC

DRAPER, DAVID E., 128 DAVID, NEW ORLEANS, LA 70119, (504)488-4247; **Interests:** AMERICAN INDIAN, AFRO-AMERICAN: MUSIC AS CULTURAL BEHAVIOR, MUSIC AND COGNITION

DRISKELL-BAKLANOFF, JOY, 1913 8TH ST, TUSCALOOSA, AL 35401, (205)758-8997

DUCLOS, JEFF GUY, 236 DOUGLAS RD, WARWICK, RI 02886, (401)821-1174; **Interests:** SW NATIVE AMERICA, MUSIC OF INDIA, NY (JAZZ 1920-1990): MUSIC OF NATIVE AMERICAN CHURCH, RAGA TALAS, JAZZ IMPROVISATION

DUDLEY, SHANNON K., UNIV OF CALIFORNIA AT BERKELEY, BERKELEY, CA 94702, (415)642-2678; **Interests:** TRINIDAD, WEST AFRICA, SOUTH INDIA: ACCULTURATION

DUKE, DAVID GORDON, 1005-1501 HARO ST, V6G I64 VANCOUVER, BC, CANADA, (604)681-5034

DUNIN, ELSIE, 10723 LE CONTE AVE, LOS ANGELES, CA90024, (213)474-8663; **Interests:** YUGOSLAVIA, USA (CALIFORNIA), CHILE: DANCE ETHNOLOGY, GYPSIOLOGY

DUNLAY, KATHLEEN E., 99 DEFOREST RD, M6S 1J6 TORONTO, ONTARIO, CANADA, (416)761-0053; **Interests:** NOVA SCOTIA, CELTIC REGIONS, NORTH AMERICA: HISTORY, PERFORMANCE PRACTICE, SOCIOLOGY

DURKEE, ARTHUR, 29 N HANCOCK #210, MADISON, WI 53703

***DYEN, DORIS J.**, 6416 FORWARD AVE, PITTSBURGH, PA 15217, (412)521-7570

EDDY, LEE E., 936 N 87TH, SEATTLE, WA 98103, (206)522-7250

EDGAR, WILLIAM, 501 TWICKENHAM RD, GLENSIDE, PA 19038, (215)884-6334; **Interests:** WEST AFRICA, URBAN US, EUROPE: AESTHETICS, SOCIOLOGY, BLACK AMERICAN

EGERT, NINA, 3710 VIRDEN AVE, OAKLAND, CA 94619, (415)530-6134; **Interests:** TIBET, INDIA

EIVE, GLORIA, 11072 SAN PABLO AVE #236, EL CERRITO, CA 94530, (415)233-6330

EL-MALLAH, ISSAM, DIRKENWEG 3, D-8891 ADELZHAUSEN, GFR

ELKINTON, JANE, 3629 SOUTHSIDE AVE, JACKSONVILLE, MD 21131, (301)666-2850; **Interests:** JAPAN

ELLIOTT, JAN, 11811 VENICE BLVD #212, LOS ANGELES, CA 90066-3933

***ELLIS, CATHERINE J.**, DEPT OF MUSIC, UNIV OF NEW ENGLAND, 2350 ARMIDALE NSW, AUSTRALIA, (067)73 2059; **Interests:** AUSTRALIA ABORIGINAL: PITCH STRUCTURES, TIME CONSCIOUSNESS, EDUC IMPLICATION OF FUNCT MUSIC IN SOC

ELLISON, JORDAN A., 315 1/2 S STATE ST, CHAMPAIGN, IL 61820, (217)356-6898; **Interests:** BALKAN, MIDDLE EAST, CENTRAL ASIA: ETHNICITY AND NATIONALISM, MUSIC AND COGNITION, ORGANOLOGY

ELSNER, JURGEN, NAT KOMITEE FOLKSMUSIK, BEREICH MUS, HUMBOLT UNIV BERLIN, UNIVERSITATSSTR 7, 108 BERLIN-OSTEN, GFR

EMOFF, RONALD G., 1609 W 8TH ST #B, AUSTIN, TX 78703, (216)371-1363

***ENGLAND, NICHOLAS**, 10047 LOUISE AVE, NORTHRIDGE, CA 91325, (818)886-1030; **Interests:** SOUTHERN AFRICA (KHOISAN), WEST AFRICA (EWE)

ERDELY, STEPHEN, 21 HILLCREST RD, CONCORD, MA 01742

ERDMAN-SURLEA, WENDY, 53 THOMPSON HAY PATH, SETAVKET, NY 11733, (516)689-7824; **Interests:** HAITI, ROMANIA, USA: MUSIC AND RELIGION, MULTICULTURAL EDUCATION

ERLMANN, VEIT, DEPT OF MUSIC, UNIV OF CHICAGO, 5845 S ELLIS AVE, CHICAGO, IL 60637

ESTABROOK, PENELOPE, 7 FRANKLIN ST, BRANDON, VT 05733

***ETZKORN, K. PETER**, GRADUATE SCHOOL, UNIV OF MISSOURI, ST LOUIS, MO 63121

EUBANKS, RACHEL, EUBANKS CONSER MUSIC & ARTS, 4928 CRENSHAW BLVD, LOS ANGELES, CA 90043; **Interests:** ETHIOPIA, NORTH AMERICA, ORIENT: AFRICA, ORIENT, AMERICAN INDIAN

EVANS, DAVID, 1610 RODI COVE, MEMPHIS, TN 38112, (901)324-2584; **Interests:** AFRO-AMERICAN MUSIC, AMERICAN FOLK MUSIC: ORGANOLOGY, CREATIVITY, STYLE

EVANS, JESSE G., 1300 21ST AVE, ROCK ISLAND, IL 61201, (309)788-2945; **Interests:** JAPAN, CHINA, KOREA: MUSIC EDUCATION, ORGANOLOGY

EVANS, WILLIAM GERMAINE, 1021 9TH ST #51, ALBANY, CA 94710, (415)526-8399; **Interests:** USA, JAPAN: POPULAR CULTURE, MODERNIZATION, WESTERNIZATION

FAIRFAX, FRANK T., 105 S MAIN ST #2, MIDDLEBURY, VT 05753, (313)764-5513

FALCONER, ELIZABETH, 2-4-19 TOMIGAYA, SHIBUYA-KU, TOKYO 151, JAPAN

FALIGAND, MICHEL, 18 RUE THEODORE-ROUSSEAU, F-77960 CHAILLY EN BIERE, FRANCE

FARGION, JANET TOPP, 23 C ST MICHAEL'S RD, SW9 OSN LONDON, ENGLAND, (071)737-1055; **Interests:** SOUTH AFRICA, ZANZIBAR, TANZANIA: ANTHROPOLOGY OF MUSIC, POPULAR/URBAN CULTURE

FEINSTEIN, ALAN, FORD FOUNDATION-JAKARTA, 320 E 43RD ST, NEW YORK, NY 10017

***FELD, STEVEN**, DEPT OF ANTHROPOLOGY, UNIV OF TEXAS, AUSTIN, TX 78712

FELDMAN, WALTER, DEPT OF ORIENTAL STUDIES, UNIV OF PA, 847 WMS HL, PHILADELPHIA, PA 19104-6305, (215)898-7466

FELTZ, WILLIAM, INSTITUTE OF CULTURE & COMM, EAST-WEST CENTER, HONOLULU, HI 96848, (808)944-7612, FAX (808)944-7670; **Interests:** EAST ASIA, OCEANIA: EDUCATION, PERFORMANCE

FEREBEE, ALICE, 1500 NE 37TH ST, FT LAUDERDALE, FL 33334, (305)566-6784

FERGUSON, DANIEL, 1011 DEL RIO WAY, MORAGA, CA 91556

FERGUSON, FRANCESCA, 1011 DEL RIO WAY, MORAGA, CA 91556

FERNANDEZ, NOHEMA, 740 ALAMEDA DE LAS PULGAS, REDWOOD CITY, CA 94061, (415)365-5249; **Interests:** CUBA, LATIN AMERICA: FOLK MUS VERSUS ART MUSIC, POLITICS AND CONTEXT

FERNANDEZ GONZALEZ, CARLOS, 814 CAMPUS VIEW APTS, BLOOMINGTON, IN 47406-2371, (812)857-2310

FIELDS, JAMES C., 304 PARK DR, THIBODAUX, LA 70301, (504)446-5877

FIGONE, RICHARD J., 301 CEDAR ST, MILLBRAE, CA 94030, (415)583-0386; **Interests:** AFRO-AMERICA, ANGLO-AMERICA: MUSIC AND SOCIAL CHANGE, SOCIOLOGY OF MUSIC, POPULAR MUSIC

FIKENTSCHER, KAI, 735 W 172ND ST #B-52, NEW YORK, NY 10032, (212)781-8262; **Interests:** NEW YORK CITY, NIGERIAN APALA: POPULAR MUSIC, AFRO-AMERICAN CULTURE, URBAN ETHNOMUSICOLOGY

FISH, DAVID L., 325 MCRAE ST, LAURINBURG, NC 28352-4129; **Interests:** JAPAN: TRANSMISSION, IMPROVISATION, APPLIED ETHNOMUSICOLOGY

FITCHETT, R. J., 50 GROSVENOR RD, LEYTON, E10 6LQ LONDON, ENGLAND

FLAM, GILA, US HOLOCAUST MEMORIAL MUSEUM ETHNO, 2000 L ST NW STE 717, WASHINGTON, DC 20037, (202)828-9592, FAX (202)861-0520; **Interests:** EUROPE (JEWISH), MIDDLE EAST, AFRO-AMERICA: HISTORICAL STUDIES, CONTEXTUAL STUDIES, FIELD WORK NETWORKS

FLANDREAU, SUZANNE, CENTER FOR BLACK MUSIC RESEARCH, 600 S MICHIGAN AVE, CHICAGO, IL 60605-1996, (312)663-1600

FLORA, REIS W., DEPT OF MUSIC, MONASH UNIV, 3168 CLAYTON, VICTORIA, AUSTRALIA, (03)565-4230

FOCK, EVA, PALMEVAENFEVEJ 16, SNESLEV, DK-4250 FUGLEBJERG, DENMARK

FOGAL, ROBERT E., 4312 APPLECROSS DR, INDIANAPOLIS, IN 46254

***FORRY, MARK E.**, G-4 KOSHLAND WAY, UCSC, SANTA CRUZ, CA 95064; **Interests:** YUGOSLAVIA, NORTH AMERICA, USSR: SOC/SCIENCE METHOD, CULTURAL HISTORY, APPLIED EM

FORTNEY, SCOTT, 1000 24TH AVE SE, MINNEAPOLIS, MN 55414, (612)379-2628; **Interests:** AFRICA, ASIA: PSYCHO-ACOUSTIC FOUNDATIONS OF RHYTHM, EVOLUTION OF MUSIC, MUSIC UNIVERSALS

FOSTER, TIMOTHY, PO BOX 7876, TAHOE CITY, CA 95730-7876

FOX, AARON A., 704 W 35TH ST A, AUSTIN, TX 78705, (512)453-1783; **Interests:** POST-STRUCTURALIST THEORY, POP MUS/ART & MUS STUDIES, EXPRESSIVE CULTURE STUDY

FRACKOWSKI, MARLENA, CAMPUS VIEW #919, BLOOMINGTON, IN 47408

FRANKEN, MARJORIE A., DEPT OF ANTHROPOLOGY, UNIV OF CA AT RIVERSIDE, RIVERSIDE, CA 92521-0418

FRANKLIN-RAHKONEN, SHARON, 122 S 5TH, INDIANA, PA 15701-2734, (412)357-8125

FRASCARELLI, JULIE SOMMER, 2230 FULLER RD 107A, ANN ARBOR, MI 48105

FREUDENBURG, DAVID P., 71-04 73RD ST, GLENDALE, NY 11385, (718)366-2671; **Interests:** AFRICA, USA: MUS IN CHRISTIAN CHURCHES

FRIEDMANN, SUSANA, APARTADO AEREO 54933, BOGOTA, COLOMBIA, (235)924-1; **Interests:** LATIN AMERICA, AFRO-AMERICA, SPAIN: BALLAD RESEARCH, TRANSCULTURATION, WOMEN

FRIEDSON, STEVEN, 2205 W OAK, DENTON, TX 76201, (817)565-3751

FRIGYESI, JUDIT, MAGIE APTS #5F, PRINCETON, NJ 08544-0001

***FRISBIE, CHARLOTTE**, RR2, BOX 200, EDWARDSVILLE, IL 62025, (618)656-7495; **Interests:** NORTH AMERICA, USA SOUTHWEST, NAVAJO RESERVATION: RITUAL DRAMA, VOCABLES, WOMEN IN MUSIC

FRISHKOPF, MICHAEL, 940 N BEVERLY GLEN BLVD, LOS ANGELES, CA 90077-3118, (213)837-3399, IZZYU90@UCLAMVS.BITNET; **Interests:** AFRICA, SOUTHEAST ASIA, USA: MUSIC THEORY, MUSIC CREATIVITY

FRISHMAN, MARCI, 29 WHITE BIRCH DR, POMONA, NY 10970, (203)346-5906

FRITSCH, INGRID, BERGHOVENER STR 10, 5300 BONN - 3, GFR, (022)149-1168

FROSCH-SCHRODER, JOAN, 6521 40TH AVE, UNIVERSITY PARK, MD 20782, (301)277-7053

FUJIE, LINDA K., MEERSCHEIDTSTR 7, 19 D-1000 BERLIN, GFR

FUJII, TOMOAKI, 2-4-23 SAKAE, 460 NAKA-KU NAGOYA CITY, JAPAN

FUJITA, FUMIKO, 3-12-13 TAKAIDO, HIGASHI SUGINAMIKU, TOKYO 168, JAPAN

FULLER, PAUL, 998 GALLATIN CT, CINCINNATI, OH 45240

FUNES, DONALD, 1271 CASSIO CT, VISTA, CA 92083

GALLAUGHER, ANNEMARIE ROSE, 521 MARKHAM ST, M6G 2L4 TORONTO, ONTARIO, CANADA, (416)534-2859; **Interests:** TRINIDAD, CARIBBEAN, DENMARK: MUSIC & POLITICS, MUSIC & ETHNICITY, SOCIO-MUSICAL CHANGE

GALLIO, RAFFAELLA, DUSSAN 41, 32030 MEANO (BL), ITALY, (394)378-6315; **Interests:** CHINA: MUSIC AND RITUAL, SOCIOLOGY OF MUSIC, COMPUTER ANALYSIS

GALM, JOHN K., COLL OF MUS, UNIV OF CO-BOULDER, 18TH & EUCLID, CAMPUS BX 301, BOULDER, CO 80309-0301, (303)449-1827; **Interests:** BRAZIL, WEST AFRICA, GAMELONCULTURES: PERFORMANCE, RITUAL MUSIC, SYNCRETISM

GAMBLE, ELIZABETH F., 122 HEISEY RD, WILLSEYVILLE, NY 13864, (607)273-0504, X8MY@CORNELLC.BITNET; **Interests:** NEW YORK STATE, NEW ENGLAND, GREAT BRITAIN: 19TH CENT POPULAR MUSIC, NORTHEAST DANCE MUSIC, KLEZMER MUSIC

***GARFIAS, ROBERT**, ANTHROPOLOGY AND SOCIAL SCIENCE, UC-IRVINE, IRVINE, CA 92717

GARRISON, VIRGINIA, RR #1 SOLDIER'S COVE, BOE 3BO ST PETERS, NS, CANADA, (902)535-2512; **Interests:** CAPE BRETON ISLAND, NOVA SCOTIA: TCHING/LRNING IN TRAD MUS, CAPE BRETON FIDDLING

GASTON, ANNE-MARIE, 174-11 DUFFERIN RD, KIM 2A6 OTTAWA, CANADA, (613)745-1368

GAY, LESLIE C., JR., 195 CLAREMONT AVE #27, NEW YORK, NY 10027-4040, (217)864-5081

GEISLER, HERBERT G., JR., CONCORDIA COLLEGE, 4090 GEDDES ROAD, ANN ARBOR, MI 48105

GELB, PHILIP, PO BOX 65395, TALLAHASSEE, FL 32313-5395

GEORGE, LUVENIA A., 7416 14TH ST NW, WASHINGTON, DC 20012, (202)723-4408; **Interests:** USA, AFRICA: AFRICAN AMER MUSIC, RAGTIME/EARLY JAZZ

GERBERG, MIRIAM, WESLEYAN UNIV, MUSIC DEPT, MIDDLETOWN, CT 06457, (203)638-4517

GERMAIN, ANNE, 28 OLD MORTON ST, MATTAPAN, MA 02126, (617)298-8119

GERMER, MARK, 105 E MANOA RD, HAVERTOWN, PA 19083

GERSHEN, PAULETTE, 5456 NOBLE AVE, VAN NUYS, CA 91411, (818)989-5691; **Interests:** IRELAND, BRITISH ISLES, USA IMMIGRANT GROUPS: MUSIC OF IMMIGRANT GROUPS, URBAN ETHNOMUSICOLOGY, INSIDER/OUTSIDER ISSUES

GIANNATTASIO, FRANCESCO, VIA DELLA BALDUINA 250, 00136 ROMA, ITALY, (6)345-3588

GIL, GUSTAVO, 636 GAYVILLE DR, CLAREMONT, CA 91711-2412, (714)625-5395

GILES, JAMES L., 4278 VENETIAN LN, MADISON, WI 53704-6658; **Interests:** INDONESIA: VOCAL MUSIC, TRANSCRIPTION

GILLESPIE, SHEILA, 1415 ATLANTIC DR, WAUKESHA, WI 53186, (414)542-6597

***GILLIS, FRANK J.**, 209 1ST AVE EAST, PO BOX 964, GRAND MARAIS, MN 55604, (218)387-2743

GINSBURG, DAVID, PO BOX 322, MT PLEASANT, MI 48804

GIOIA, TED, 2238 WELLESLEY, PALO ALTO, CA 94306

GIORGOUDES, PANICOS, 1455 BARRY AVE, LOS ANGELES, CA 90025, (213)478-1129

GIRARD, SHARON, 1916 CEDAR ST, BERKELEY, CA 94709, (415)843-0213

GIURIATI, GIOVANNI, VIA S GIOVANNI IN LATERNO 85, 00184 ROMA, ITALY, 39 6 7313915; **Interests:** CAMBODIA, ITALY: ANALYSIS, IMPROVISATION, MUSIC OF REFUGEES

GOERTZEN, CHRIS, 95 HIGH ST, MIDDLETOWN, CT 06457, (203)347-3558; **Interests:** NORTH AMERICA, LATIN AMERICA, EUROPE: CHANGE, DEFINING IDENTITY, MEDIA

GOERTZEN, VALERIE, 95 HIGH ST, MIDDLETOWN, CT 06457, (203)347-3558; **Interests:** EUROPE, USA: PERFORMANCE PRACTICE, WESTERN ART MUSIC

GOLD, GERALD, 55 ALHAMBRA CIRCLE, CRANSTON, RI 02905-3416, (401)941-0234

GOLD, LISA R., 2038 VINE ST, BERKELEY, CA 94709

GOLDMAN, JANE S., PO BOX 4729, BOULDER, CO 80306, (303)442-2654

GOLDSTEIN, KENNETH S., FOLKLORE AND FOLKLIFE, 415 LOGAN HALL, UNIV OF PA, PHILADELPHIA, PA 19104-6304, (215)898-7352; **Interests:** BRITAIN AND IRELAND, NEWFOUNDLAND, AUSTRALIA: FOLKSONG PERFORMANCE, REPERTORY ANALYSIS, BALLAD SCHOLARSHIP

GOLDSWORTHY, DAVID, C/O MUSIC DEPT, UNIV OF NEW ENGLAND, 2351 ARMIDALE, NSW, AUSTRALIA

GOODMAN, JANE, 57 NEWCOMB ST, ARLINGTON, MA 02174, (617)646-1621; **Interests:** NORTH AFRICA (ALGERIA), WEST AFRICA: MUSIC AND GENDER, SUBORDINATE DISCOURSES

GOODMAN, LINDA J., LABORATORY OF ANTHROPOLOGY, PO BOX 2087, SANTE FE, NM 87504

GOOSMAN, STUART L., 1807 18TH AVE, FRONT, SEATTLE, WA 98122-2742

GORBMAN, CLAUDIA, LIBERAL STUDIES, PERKINS BUILDING, UNIV OF WASHINGTON-TACOMA, 1103 A ST, TACOMA, WA 98402, (206) 552-4465; **Interests:** FILM AND TV MUSIC

GORENBEIN, ANDREW, 611 LEVERING AVE #1, LOS ANGELES, CA 90024, (213)824-3305; **Interests:** INDONESIA, BURMA

GORLINSKI, V.K., 113 N BASSETT #2, MADISON, WI 53703, (608)256-6801; **Interests:** BORNEO, EASTERN INDONESIA, MAINLAND SE ASIAN HIGHLDS: MUSICAL CHANGE, MUS & AGRICULTURAL CYCLE, HISTORY OF FIELD RESEARCH

GOTTLIEB, ROBERT, 601 VAN NESS AVE, SAN FRANCISCO, CA 94102, (415)885-2256; **Interests:** INDIA (NORTH), AFRICA (SUDAN): IMPROVISATION, DOCUMENTARY FILM

GRADANTE, WILLIAM J., 6416 WAVERLY WAY #7, FORT WORTH, TX 76116, (817)737-7296; **Interests:** COLOMBIA, MEXICO, HISPANIC USA: ORGANOLOGY, FESTIVAL, IMPROVISATION

GRASSANO, THOMAS D., PO BOX 5095, CLEVELAND, TN 37320, (615)478-3239; **Interests:** SOUTH AMERICA, CENTRAL AMERICA, BALI/JAVA: SCHEUKERIAN, STRAVINSKY, GINASTERA

GRAUBERGER, STEPHEN, 1054 KALO PL #305, HONOLULU, HI 96826, ( )948-7707

GRAVES, JAMES BAU, 37 LONGFELLOW ST, PORTLAND, ME 04103-44322, (207)775-3810; **Interests:** TURKEY, CAMBODIA, LOUISIANA: POP CULTURE, MUSICAL GEOGRAPHY

GRAY, JUDITH A., 2801 QUEBEC ST NW APT 229, WASHINGTON, DC 20008, (202)244-8299; **Interests:** NORTH AMERICA, INDONESIA: ETHNOLOGY OF AMERICAN IN, PROTESTANT HYMNODY, RITUAL PERFORMANCE

GREEN, DORIS, 700 SOUTHERN PARKWAY, UNIONDALE, NY 11553, (516)489-1231

GRIDLEY, MARK C., 47 MAPLE, TIFFIN, OH 44883, (419)448-8162

GRIMES, ROBERT R., 5415 FIFTH AVE, APT BB1, PITTSBURGH, PA 15232, (412)681-8326

GRIMES, TERRENCE K., 2515 SALEM AVE, DAYTON, OH 45406 ( )336-5661

GROEMER, GERALD, 1-31-309 MURAKAMI DANCHI, YACHIYO-SHI, 276 CHIBA-KEN, JAPAN, (474)859-120; **Interests:** JAPAN, INDONESIA, KOREA: SOCIOLOGY, AESTHETICS, HISTORY

GROESBECK, ROLF, 636 E 14TH #13, NEW YORK, NY 10009

GROIA, PHILIP, 515-12 HIGH ST, PORT JEFFERSON, NY 11777, (516)928-5876; **Interests:** NEW YORK CITY, BALT/WASHINGTON, DC, LA, CALIFORNIA: RHYTHM & BLUES, BLACK AMERICAN POP MUSIC

GRONOW, PEKKA, LUMIKINTIE 3 D 137, 00820 HELSINKI, FINLAND, (755)612-6; **Interests:** FINLAND, USA, EUROPE: DISCOGRAPHY, MASS COMMUNICATIONS

***GUILBAULT, JOCELYNE**, MUSIC DEPT - UNIV OF OTTAWA 50 UNIVERSITY PRIVATE, K1N 6N5 OTTAWA, ONTARIO, CANADA, (613)564-7693, JG0AS@UOTTAWA.BITNET; **Interests:** CARIBBEAN, CREOLE-SPEAKING ISLANDS: MUSIC AND DEVELOPMENT, ETHNOGRAPHIC WRITING, POPULAR MUSIC

GUY, NANCY, 110 MUSIC BLDG, UNIV OF PITTSBURGH, PITTSBURGH, PA 15260

HADDAD, ROBERT J., PO BOX 3667, CHAPEL HILL, NC 27515-3667; **Interests:** INDIA, AFRICA, ANDES

HADDEN, FRANCES ROOTS, CHALET MACKINAC, 158 GRAHAM AVENUE, ST IGNACE, MI 49781, (906)643-7773; **Interests:** CHINA, FAR EAST

HAEFER, J. RICHARD, SCHOOL OF MUSIC, CMC-0405 ARIZONA STATE UNIV, TEMPE, AZ 85287-0405, (602)965-7568, BITNET: ICRJH@ASUACAD; **Interests:** NORTH AMERICAN, CENTRAL AMERICA, IBERIAN PENINSULA: ORGANOLOGY, ICONOGRAPHY, COMPUTER USAGE

HAGEDORN, KATHERINE JOHANNA, BROWN UNIV, MUSIC DEPT, BOX 1924, PROVIDENCE, RI 02912, (401)863-3234; **Interests:** CUBA, HUNGARY, IBERIAN BALLADS: PERFORMANCE THEORY, SOCIOLOGY OF MUSIC, POLITICS OF/AND MUSIC

HAGGH, BARBARA H., UNIV OF MARYLAND BALTIMORE COUNTY, MUSIC DEPT, 5401 WILKENS AVE, CATONSVILLE, MD 21228, (301)455-2604, HAGGH@UMBC; **Interests:** LOW COUNTRIES, NORTHERN FRANCE: SOCIOLOGY OF MUSIC

HAHN, TOMIE, 43 SPRING ST #2B, NEW YORK, NY 10012

HAI, TRAN QUANG, 12 RUE GUTENBERG, 94450 LIMEIL BREVANNES, FRANCE

HALDENSTEIN, KEN, 994 OLD WHITE PLAINS RD, MAMARONECK, NY 10543-116

HALL, LESLIE R., 16 BRENDAN RD, M4G 2X1 TORONTO, ONTARIO, CANADA, (416)425-1532; **Interests:** TURKEY, CANADA/TORONTO: MAKAM

HALLARAN, MICHAEL T., WESTOVER SCHOOL, MIDDLEBURY, CT 06762, (203)758-1269

***HAMPTON, BARBARA**, GRADUATE PROGRAM IN ETHNO, HUNTER COLLEGE, CUNY, NEW YORK, NY 10021, (212)772-5020

***HAN, KUO-HUANG**, 1619 RUSSET LANE, SYCAMORE, IL 60178, (815)895-4071; **Interests:** CHINA, SOUTHEAST ASIA, INDONESIA: SOCIOLOGY OF MUSIC, GENRES, ORGANOLOGY

HANNA, JUDITH LYNNE, 8520 THORNDEN TERRACE, BETHESDA, MD 20817, (301)365-5683; **Interests:** AFRICA, USA: DANCE, ANTHROPOLOGY, THEORY

HANSEN, JULIA, 35 LINARIA WAY, PORTOLA VALLEY, CA 94028, (415)854-3856

HARDAWAY, LISA CAROL, 807 RUTLAND, HOUSTON, TX 77007

HARJITO, I.M., DEPT OF MUSIC, WESLEYAN UNIV, MIDDLETOWN, CT 06457

HARNESS, KELLEY A., 703 1/2 S BROADWAY, URBANA, IL 61801, (217)328-3237; **Interests:** ITALY, AFRICA: MUSIC AND DRAMA

HARNISH, DAVID, 3246 SAWTELLE BLVD #3, LOS ANGELES, CA 90066, (213)397-9842; **Interests:** INDONESIA, INDIA, OCEANIA: MUSIC & RELIGION/RITUAL, ANTHROPOLOGY OF MUSIC, ORGANOLOGY

HARRIS, HERBERT J., BOX 488, PHOENICIA, NY 12464, (212)874-5906

HARRIS, LAURA ARNTSON, 14513 NE 6TH PLACE #1, BELLEVUE, WA 98007, (206)562-0613; **Interests:** SIERRA LEONE, WEST AFRICA, GULLAH CULTURE, SE USA: PERFORMANCE THEORY, VERBAL ARTISTRY & MUSIC, W. AFRICAN PRAISE-SINGING

HARRIS, NICHOLAS, 1405 POSSUM TROT, AUSTIN, TX 78703

HARRISON, LOU, 7121 VIEWPOINT RD, APTOS, CA 95003, (408)688-5005

HART, MICHAEL S., 360 DEGREE PRODUCTIONS, PO BOX 3472, SAN RAFAEL, CA 94912, (707)765-9516; **Interests:** GLOBAL, INDIA, AFRICA: EPIPHENOMENA OF PERCUSSION, ENDANGERED MUSICS, RHYTHM

***HARWOOD, DANE L.**, 130 UNIVERSITY RD, BROOKLINE, MA 02146, (617)731-8696

HARWOOD, MARILYN L., 11110 CAVALIER COURT 6M, FAIRFAX, VA 22030

HASSAN, SCHEHERAZADE, 21 RUE BERANGER, 75003 PARIS, FRANCE

HASSE, JOHN E., 29 FENDALL AVE, ALEXANDRIA, VA 22304

HAST, DOROTHEA E., C/O BOSE, 4 NUNDY ST, 700029 CALCUTTA, INDIA

HATCH, MARTIN F., JR., 696 SNYDER HILL RD, ITHACA, NY 14850, (607)273-8132; **Interests:** SOUTHEAST ASIA, SOUTH ASIA, NORTH AMERICA: AREA STUDIES, MUSIC AND MASS MEDIA, TUNING SYSTEMS

HATTON, ORIN T., 7104 GAME LORD DR, SPRINGFIELD, VA 22153, (703)912-6950

HAUCK, SHIRLEY, 2440 E TUDOR RD #342, ANCHORAGE, AK 99507, (907) 786-1792; **Interests:** ALASKA NATIVES, EASTERN EUROPE, USA: DANCE ETHNOLOGY, ETHNOHISTORY OF MUSIC AND DANCE, DANCE/MUSIC THERAPY

***HAWES, BESS LOMAX**, 3800 N FAIRFAX DR #410, ARLINGTON, VA 22203

HAWKRIDGE, SALLY, 8535 GREENBELT RD #201, GREENBELT, MD 20770-2325

HAYAT, A., AP/ 5767/SP/B 80-00 COOPER AVE, BLDG #3, GLENDALE, NY 11385; **Interests:** NEAR EAST, AFRICA, W & E EUROPE: EARLY MUSIC

HAYES, EILEEN M., 725 23RD AVE E, SEATTLE, WA 98112, (206)726-9464; **Interests:** USA, WEST AFRICA: ETHNICITY, GENDER, POWER/IDENTITY

***HAYWOOD, CHARLES**, 145 E 92ND ST, NEW YORK, NY 10128, (212)348-4514

HEIDE, KYLE P., CAMPUS VIEW APT #807, BLOOMINGTON, IN 47406, (812)857-7098, KHEIDE@IUBACS; **Interests:** CHINA, KOREA, CHINESE IN SE ASIA: PERFORMANCE, SOCIAL ORGANIZATION, AESTHETICS

HEINS, ERNST L., VALERIUSSTRAAT 100, 1075 GC AMSTERDAM, NETHERLANDS, (020)664-8730; **Interests:** INDONESIA, THE NETHERLANDS, WORLD: SOCIOLOGY OF MUSIC, ORGANOLOGY, BIBLIOGRAPHY

HELFFER, MIREILLE, 6 RUE MIGNET, 75016 PARIS AUTEUIL, FRANCE, (422)497-72; **Interests:** TIBET, NEPAL, INDIA: RITUAL MUSIC, MUSICAL NOTATIONS, EPIC SINGING

HELSER, ELIZABETH, 9603 LANTANA DR, SAN ANTONIO, TX 78217

HENDERSON, DAVID R., 929 CORONADO DR, GLENDALE, CA 91206-2119, (818)243-0854; **Interests:** INDIA, NORTH AMERICA: THEORY/COMPOSITION, REZEPTIONSGESCHICHTE

HENRY, EDWARD O., DEPT OF ANTHROPOLOGY, SAN DIEGO STATE UNIV, SAN DIEGO, CA 92182, (619)583-8124

HENSLEY, BETTY AUSTIN, 4707 LOOMAN, WICHITA, KS 67220, (316)683-5772; **Interests:** NORTH AMERICA, CHINA, WORLD: FLUTE PERFORMANCE, MYTHOLOGY OF FLUTE, ANTHROPOLOGY OF FLUTE

HERD, JUDITH ANN, 4-3-14 YAGUMO, MEGURO-KU, TOKYO 152, JAPAN, (037)717-2628; **Interests:** JAPAN, LATIN AMERICA, EAST ASIA: ACCULTURATION, POLITICS AND MUSIC, SOCIOLOGY OF MUSIC

HERL, JOSEPH, 503 S LYNN ST #3, CHAMPAIGN, IL 61820-5072, (217)367-2837

***HERNDON, MARCIA**, TAWES FINE ARTS BLDG, UNIV OF MARYLAND, COLLEGE PARK, MD 20742, (301)405-5567

HERRMANN, LANI, 5621 SIERRA AVE, RICHMOND, CA 94805, (415)237-7360; **Interests:** USA, BRITISH ISLES, HAWAII: FIDDLING, IRISH MUSIC, MUSIC INDEXING

***HETH, CHARLOTTE**, 3314 PACIFIC AVE, MARINA DE REY, CA 90292

HEYMAN, ALAN C., 205 RA-DONG,TONGMYONG YUNRIP APT,993-25 HWAGOK 5-DONG, KANGSUH-KU, SOEUL, KOREA, (693)302-0; **Interests:** KOREA, JAPAN, CHINA: INSTRUMENTAL MUSIC, VOCAL MUSIC, DANCE MUSIC

***HICKERSON, JOSEPH C.**, 43 PHILADELPHIA AVE, TAKOMA PARK, MD 20912, (301)270-1107; **Interests:** USA, INTERNATIONAL: ARCHIVING, BIBLIOGRAPHY, FOLKSONG REVIVAL

HICKMANN, ELLEN, LISTER MEILE 7, D-3000 HANNOVER, GFR; **Interests:** LATIN AMERICA: MUSIC ARCHEOLOGY, ORGANOLOGY

HIGA, ETSUKO OGIDO, 3-23-1 MAKIMINATO, 901-21 URASOE, OKINAWA, JAPAN, (098)876-2622

HIGGINS, KATHLEEN, UNIV OF TEXAS AT AUSTIN, WAGGENER HALL 316, AUSTIN, TX 78712-1180, (512)471-4857; **Interests:** AESTHETICS OF MUSIC, MUSIC AND SOCIETY, ETHICS AND MUSIC

HILL, JONATHAN D., 801 S JOHNSON, CARBONDALE, IL 62901, (618)457-5834; **Interests:** SOUTH AMERICA, AMAZONIA, NORTHWEST AMAZON REGION: SOCIOLOGY OF MUSIC, ETHNOPOETICS, MUSIC, MYTH, RITUAL

HINTON, LEANNE, DEPT OF LINGUISTICS, UNIV OF CALIFORNIA, BERKELEY, CA 94720

HINTON, SAM, 9420 LA JOLLA SHORES DR, LA JOLLA, CA 92037, (619)453-0679

HIRSHBERG, JOHOASH, MUSICOLOGY DEPT, HEBREW UNIV, 91905 JERUSALEM, ISRAEL, (972)288-3954; **Interests:** ISRAEL, USA, AUSTRALIA: SOCIOLOGY OF MUSIC, REFUGEE COMMUNITIES, MUSIC AS GROUP IDENTITY

HO, MEILU, PO BOX 575 308 WESTWOOD PLACE, LOS ANGELES, CA 90024, (818)907-5616

HODGES JR., ROBERT W., STT-HKBP, JL SANG NAWALUH #6, PEMATANG SIANTAR 21132, SUMUT, INDONESIA

HOFFMANN, MARY ANN, 11 FERNDALE RD, NATICK, MA 01760, (508)655-0984; **Interests:** AFRICA, SOUTH AMERICA (ANDES), AMERICAN INDIANS: MUSIC & COMMUNICATION, TEXTS & MELODY-VOCAL MUS, SOCIO/ANTHRO OF MUSIC

HOLLERBACH, PETER, 100 LONG MEADOW CT, ABINGDON, MD 21009, (301)676-8720; **Interests:** NEW YORK CITY, NIGERIA, JAVA: LINGUISTICS, SOCIOLOGY OF MUSIC, IMPROVISATION

HOLM-HUDSON, KEVIN, 1004 S ANDERSON ST APT #4, URBANA, IL 61801, (217)337-5803; **Interests:** INDONESIA, IRELAND: COMPOSITION, MUSIC & MEDIA

HOLMES, RAMONA, 1831 N 52ND ST, SEATTLE, WA 98103, (206)633-3213; **Interests:** ESTONIA, IRELAND, SCANDINAVIA: MUSIC EDUCATION, ORALITY/LITERACY, MUSIC AND POLITICS

HOLTFRETTER, LILLIAN, MULTI-CULTURAL CONSULTANT, FINE ARTS, 1525 BARNARD RD, ANN ARBOR, MI 48103

HOLY, DUSAN, ORLI 16, 602 00 BRNO, CZECHOSLOVAKIA

***HOOD, MANTLE**, DEPT OF MUSIC, UMBC, BALTIMORE, MD 21228, (301)455-2981

HOPKIN, BART, EXPERIMENTAL MUSICAL INSTRU, PO BOX 784, NICASIO, CA 94946, (415)662-2182; **Interests:** CARIBBEAN: ORGANOLOGY

HOPKINS, LOIS M., 530 KATHRYN ST, NEW WILMINGTON, PA 16142, (412)946-2737; **Interests:** AFRICA, INDIA, SE ASIA: HYMNOLOGY, INSTRUMENTS

***HOPKINS, PANDORA**, 181 MIDWOOD ST, BROOKLYN, NY 11225-5009, (718)270-9434

HORTON, CHRISTIAN, PO BOX 291, 308 WESTWOOD PLAZA, LOS ANGELES, CA 90024-1647, (213)312-5373

HOUGH, ROBERT, 422 MOORE HALL, CENTRAL MICHIGAN UNIV, MOUNT PLEASANT, MI 48859

HOULE, JEANNE, 819 KEITH AVE, WAUKEGAN, IL 60085, (708)623-9445; **Interests:** AFRICAN, LATIN AMERICAN, RUSSIAN

HOUSTY, ENID P., 1210 OLD BUCKROE RD, HAMPTON, VA 23663, (804)727-5402

HOWARD, K.D., DEPT OF MUSIC, UNIV OF DURHAM PALACE, DH1 3RL DURHAM, ENGLAND

HSU, DOLORES M., UNIV OF CALIFORNIA, SANTA BARBARA, DEPT OF MUSIC, SANTA BARBARA, CA 93106, (805)961-2066

HUELLOU, POL, KASTELL NEWEZ, 22140 BERHET, FRANCE, 96 35 81 22; **Interests:** CELTIC COUNTRIES, JAPAN, TURKEY: SHAKUHACHI, DANCE, MUSIC AND FOLKLORE

HUGHES, DAVID W., 2 SCOTLAND CLOSE, CB4 1QH CAMBRIDGE, ENGLAND, (022)335-7060, UKBA022@UK.AC.ULCC; **Interests:** JAPAN, JAVA: ANALYSIS, MOD & URBAN OF TRAD MUSIC

HUNT, ALICE, 300 S SWALL DR, BEVERLY HILLS, CA 90211, (213)659-6248: PSYCHOLOGY OF MUSIC

HUNTER, BRUCE E., 510 MAIN ST SUITE 15, ROOM 4, EL CENTRO, CA 92243, (619)352-9929

HURLEY-GLOWA, SUSAN, 307 THAYER ST, PROVIDENCE, RI 02906,(401)861-3627; **Interests:** CUBA, IRELAND, NATIVE AMERICA: AFRO-CUBAN, IRISH/CELTIC

HUTCHINS, JAMES, 1008 EASTERN AVE, SACRAMENTO, CA 95864-5306

HUTCHINSON, PATRICK, 92 LARCH ST, PROVIDENCE, RI 02906

HWANG, BYUNGKI, 1-316 BUKAHYON-DONG, SODAEMUN-KU, SEOUL 120, KOREA

IDRIS, KU ZAM ZAM KU, DEPT OF MALAY STUDIES, UNIV OF MALAYA, 59100 KUALA LUMPUR, MALAYSIA

IN-PYONG, CHUN, CHUNG-ANG UNIV, ANSUNG KUN, 456-756 KYUNG-KI-DO, KOREA SOUTH

INSLEE, L. FORREST, 2112 W SUMMERDALE, CHICAGO, IL 60625, (312)275-1194

IRVINE, JUDITH T., 1716 CAMBRIDGE ST, CAMBRIDGE, MA 02138, (617)492-2833; **Interests:** SENEGAMBIA, WEST AFRICA, SOUTH AFRICA: ANTHROPOLOGY OF MUSIC, LANGUAGE AND MUSIC

IRVINE, MICHAEL, 258 WOODLAND AVE, SAN RAFAEL, CA 94901, (415)258-9678

ISAIAH, YOUSEF A., 120 SMITHWOOD AVE, BALTIMORE, MD 21228, (301)747-6790

ISHIDA, NORIKO, C/O DJOKO SUNGKONO, KANTOR KESRA BALAI KOTA SURAKARTA, 57111 SOLO, INDONESIA

IVANCICH, ANTHONY, 3785 FREDONIA DR, LOS ANGELES, CA 90068, (213)902-0801; **Interests:** LIBERIA, YUGOSLAVIA, USA

JACK, TOM, 121 S BRITTINGHAM PL, MADISON, WI 53715

JACKSON, BRYAN M., 2215 W JEWETT ST, SAN DIEGO, CA 92111, (619)560-9330; **Interests:** WEST AFRICA, NATIVE AMERICAN ASIAN: MUSIC THEORY, ORGANOLOGY, AESTHETICS

JACKSON, JOYCE M., LOUISIANA STATE UNIV, DEPT OF GEOGRAPHY & ANTHROPOLOGY, BATON ROUGE, LA 70803, (504)388-6078; **Interests:** USA, CARIBBEAN, WEST AFRICA: AFRO-AM RELIGIOUS MUSIC, MUSIC VALUES & AESTHETICS, TRAD FESTIVAL COMPLEX

JACKSON, SUE, W 615 TEAL, SPOKANE, WA 99218, (509)466-5916

***JAIRAZBHOY, NAZIR ALI**, 6539 GREENBUSH AVE, VAN NUYS, CA 91401, (818)906-7167; **Interests:** INDIA, CAMBODIA: ETHICS

JANDA, RICHARD D., DEPT OF LINGUISTICS, 619 WILLIAMS HALL, CU UNIV OF PENN, PHILADELPHIA, PA 19104-6305

JAQUEZ, CANDIDA, 1720 E MENLO, FRESNO, CA 93710, (209)439-2085

JEFFERY, PETER, 33 JASSET ST, NEWTON, MA 02158, (617)244-6002; **Interests:** EUROPE, MIDDLE EAST: LITURGICAL CHANT, CANTILLATION, MEDIEVAL NOTATIONS

JENKINS, WILLIAM C., 4025 35TH ST, MT RAINIER, MD 20712, (301)699-8704; **Interests:** SOUTH ASIA, LATIN AMERICA: MUSIC FOR CHILDREN, MEXICAN STRINGED INSTR, ASIAN STRINGED INSTR

JOHN, ERIC T., 40 MANOR AVE, CRANFORD, NJ 07016, (201)659-9570; **Interests:** WEST AFRICA, CARIBBEAN, URBAN AMERICA: SOCIOLOGY OF MUSIC, TECHNOLOGY & CHANGE

JOHN, VIRGINIA G., 560 PARRINGTON OVAL, RM 109A SCH OF MUSIC, UNIV OF OK, NORMAN, OK 73019, (405)325-2081

JOHNSON, CAROLYN SCHILLER, 6056 S INGLESIDE, CHICAGO, IL 60637, (312)363-7395; **Interests:** INDONESIA, ASIA: PERFORMANCE PRACTICE, ANTHRO/MUSIC, HISTORICAL ETHNO

JOHNSON, GERALD T., VIRGINIA DISCOVERY MUSEUM, PO BOX 1128, CHARLOTTESVILLE, VA 22902-1128, (804)293-5528; **Interests:** WEST AFRICA, SOUTHWEST USA, APPALACHIA: SONG TEXTS, SOCIAL DYNAMICS OF PERFORMANCE, ENCULTURATION THROUGH SONG

JOHNSON, HENRY M., MON REPOS GROUVILLE, CHANNEL ISLANDS, UNITED KINGDOM, (533)33 - ; **Interests:** JAPAN, INDIA, JERSEY, CI: ANALYSIS, ORGANOLOGY, SOCIOLOGY

JOHNSON, LAURA, 421 ADELPHI ST APT H, BROOKLYN, NY 11238

JOHNSON, MARIA, 639 CLAYTON AVE, EL CERRITO, CA 94530, (415)527-4952

JOHNSON, MARY E., 297 LAWS BROOK RD, CONCORD, MA 01742, (508)369-2365; **Interests:** IRELAND, BRITISH ISLES, NORTH AMERICA: SOCIOLOGY OF MUSIC, SINGING, GENDER ROLES

JOHNSTON, THOMAS, MUSIC DEPT, UNIV OF ALASKA, FAIRBANKS, AK 99775, (907)474-6980; **Interests:** NATIVE ALASKA, SOUTHERN AFRICA, USA JAZZ: ETHNIC DANCE, ANTHROPOLOGY OF MUSIC, SOCIOLOGY OF MUSIC

JONES, BETTY TRUE, 515 COLONIAL PARK DR, SANTA ROSA, CA 95403, (707)545-2073

JONES, JAFRAN, COLLEGE OF MUSICAL ARTS, BOWLING GREEN STATE UNIV, BOWLING GREEN, OH 43403, (419)372-2181

JONES, JUDY ANN, 355 NW DILLON ST, PULLMAN, WA 99163-3605, (509)332-5088; **Interests:** NORTH AMERICA: INDIANS, GENDER

JONES, STEVE, UNIV OF TULSA, COMMUNICATION DEPT, 600 S COLLEGE AVE, TULSA, OK 74104, (918)631-2043; **Interests:** MUSIC TECHNOLOGY, SOCIOLOGY OF MUSIC

JONES-BAMMAN, RICHARD, 5015 1ST AVE NE, SEATTLE, WA 98105, (206)634-2552; **Interests:** POLAR SCANDINAVIA, SOUTHEASTERN USA, BRITISH ISLES: MUSIC & IDENTITY, AESTHETICS, ORGANOLOGY

JORGENSEN, PETER, 1090 E WARDLOW RD, LONG BEACH, CA 90807, (213)434-8577; **Interests:** CENTRAL AFRICA, PAPUA NEW GUINEA: ORALITY AND LITERACY, MUSIC AND SPIRITUALITY

KAEMMER, JOHN E., DEPT OF SOCIOLOGY & ANTHROPOLOGY, DEPAUW UNIV, GREENCASTLE, IN 46135, (317)658-4520; **Interests:** ZIMBABWE, AFRICA: SOCIOLOGY OF MUSIC

***KAEPPLER, ADRIENNE**, ANTHRO DEPT, SMITHSONIAN NATURAL HISTORY BLDG, RM 335, WASHINGTON, DC 20560

***KAGAN, ALAN L.**, MUSIC DEPT, UNIV OF MINNESOTA, MINNEAPOLIS, MN 55455

KAKINOKI, GORO, NARA-MACHI 2762-99, MIDORI-KU, YOKOHAMA-SHI, 227, JAPAN

KALIL, TIMOTHY M., INN OF KENT, 303 E MAIN ST, APT 221, KENT, OH 44240, (216)673-3411 221; **Interests:** CHICAGO, NEW YORK, LATIN AMERICA: BLACK GOSPEL PIANO, JAZZ PIANO, SALSA PIANO

KALOYANIDES, MICHAEL, 150 LITCHFIELD TURNPIKE, BETHANY, CT 06525, (203)393-0310; **Interests:** GREECE, WEST ASIA: DANCE SONG FORMS

KAMALIDIIN, SAIS, 1001 RHODE ISLAND AVE NE, WASHINGTON, DC 20018, (202)526-7247

***KANAGARAJ, ALFRED**, 1648 RUSHTON RD, SOUTH EUCLID, OH 44121, (216)382-1779; **Interests:** INDIA, BURMA, THAILAND: SOCIOLOGY OF MUSIC, ORGANOLOGY, THEORY

KANE, TERESA, 16 N WABASH #1800, CHICAGO, IL 60602

KAPLAN, ALLISON, 957 ALEXANDRIA DR, NEWARK, DE 19711, (302)733-0512; **Interests:** INDONESIA: DANCE, INFO:RETRIEVAL/ACCESS

KAPLAN, DAVID L., DEPT OF MUSIC, UNIV OF SASK, S7N 0W0 SASKATOON, SASK, CANADA, (306)966-6182; **Interests:** SE ASIA, N ASIA, MIDDLE EAST: ORGANOLOGY, GENERAL THEORY, PERFORMANCE PRACTICES

KAPTAIN, LAURENCE D., PO BOX 13043-SFA STATION, NACOGDOCHES, TX 75962-3043, (313)747-8106

KARTOMI, MARGARET J., ETHNOMUSICOLOGY, MONASH UNIV, DEPT OF MUSIC, 3168 CLAYTON, VICTORIA, AUSTRALIA

KASSAM, TAZIM, CENTRAL MICHIGAN UNIV, RELIGION DEPT, MOORE 434, MT PLEASANT, MI 48859, (517)774-3623; **Interests:** INDIAN SUBCONTINENT, MIDDLE EAST: N INDIAN CLASSICAL MUSIC, RELIGION AND MUSIC, FOLK MUSICAL TRADITIONS

KASSEBAUM, GAYATHRI R., 513 IANA STREET, KAILUA, HI 96734

KATSUMURA, JINKO, NAKANO-KU, YAYOI-CHO, 2-45-14, 164 TOKYO, JAPAN

***KATZ, ISRAEL J.**, 461 FORT WASHINGTON AVE APT 56, NEW YORK, NY 10033, (212)928-6547; **Interests:** IBERIAN PENINSULA, NORTH AFRICA/MIDDLE EAST, BALKANS: COMP TUNE SCHOLARSHIP, TRANSCRIPTION/ANALYSIS

KAYE, ANDREW L., 544 KEVIN DR, BETHLEHEM, PA 18017, (215)691-1876

***KEALIINOHOMOKU, JOANN**, 518 S AGASSIZ ST, FLAGSTAFF, AZ 86001, (602)774-8108; **Interests:** NATIVE AMERICA (NORTH), PACIFIC POLYNESIA: DANCE ETHNOLOGY, PERFORMANCE THEORY, CULTURE CHANGE

KEELING, RICHARD, DEPT OF ETHNO, UNIV OF CA, 405 HILGARD AVE, LOS ANGELES, CA 90024, (213)206-3033; **Interests:** NORTH AMERICAN INDIAN, AMERICA (POPULAR MUSIC), JAPAN: ATNTHRO/ETHNOHISTORY, PUBLIC SECTOR SUPPORT

***KEIL, CHARLES M.**, 81 CRESCENT AVE, BUFFALO, NY 14214

KEILLOR, ELAINE, DEPT OF MUSIC, CARLETON UNIV, K1S 5B6 OTTAWA, ONTARIO, CANADA

KELLARIS, JAMES J., 3564 ST CHARLES PLACE, CINCINNATI, OH 45208, (513)533-1130; **Interests:** GREECE, USA: SOC PSYCH OF MUSIC, KEDONIC RESPONSE TO MUSIC, MUSIC AND PERSUASION

KELLER, CHARLES, 110 WEST CENTRAL AVE, DELAWARE, OH 43015, (614)363-2022

KELLY, PATRICIA MARGARET, 1980 ASHLAND AVE #2, ST PAUL, MN 55104, (612)646-6696

KELSEY, JOHN RUSSELL, C/O MRS CM CARTER, 44 LINDEN AVE, WESTBROOK, CT 06498-1674; **Interests:** PAPUA NEW GUINEA: LINGUISTICS/MUSIC

KENDRICK, ROBERT L., 4913 MORRIS ST, PHILADELPHIA, PA 19144-4713, (215)848-1591; **Interests:** CUBA, WESTERN EUROPE: URBAN MUSIC, MUSIC AND GENDER

KENNEDY, RAYMOND F., 582 WASHINGTON AVE, PLEASANTVILLE, NY 10570, (914)769-8542; **Interests:** USA, OCEANIA, CARIBBEAN: AMERICAN POP, JAZZ, MUSICAL ANALYSIS

KERSH, IRA, 4416 MOCKINGBIRD LANE, WILMINGTON, NC 28409, (919)392-4808

KEYES, CHERYL L., 890 FAIRVIEW AVE APT B-106, BOWLING GREEN, KY 42101, (502)745-5842; **Interests:** AMERICA, AFRICA: POPULAR MUSIC/RAP MUSIC, AFRICAN AMERICAN CULTURE, MUSIC AS EXPRESSIVE CULTURE

KIESTER, GLORIA J., 8400 FALK AVE, NORTHFIELD, MN 55057, (502) 663-3180

***KILPATRICK, DAVID B.**, 9275 LONG ACRES, PICO RIVERA, CA 90660, (213)695-2876; **Interests:** MEXICO, GREECE, USA: PHILOSOPHY OF ETHNO, PERFORMANCE PRACTICE, FIELD WORK TECHNIQUES

KIM, JESSICA HELEN, 11944 3/4 GOSHEN AVE, LOS ANGELES, CA 90049-6308, (213)837-3399; **Interests:** WESTERN ART, KOREA

KIM, KIL WOON, KOREAN MUSIC DEPT, COLL OF ARTS, PUSAN NAT UNIV, #30 CHANGJON-DONG KUMJONG-KU, 609-735 PUSAN, KOREA, (522)0742-82-51; **Interests:** PUSAN, KOREA

KIM, SUN-HYOUNG, #157-4, NONHYON-DONG KANGNAM-GU, SEOUL, KOREA

KIMBALL, JAMES, VALLEY VIEW CT 2-K , GENESEO, NY 14454, (716)245-5823

KIMBERLIN, CYNTHIA, PO BOX 333, POINT RICHMOND, CA 94807, (415)232-6721; **Interests:** ETHIOPIA, AFRICA, USA: MUS IMPACT ON CONTEMP ISSUES, COMP MUSICOLOGICAL STUDY, ORGANOLOGY

KING, ROBERTA R., 10029 178TH AVE SE, RENTON, WA 98056

KINGSBURY, HENRY O., #12 METHYL ST, PROVIDENCE, RI 02906, (401)521-5317; **Interests:** NORTH AMERICA, EUROPE: WESTERN ART MUSIC, SOCIOLOGY OF MUSIC, ETHNOMUSICOLOGY THEORY

KINNI-OLUSANYIN, ESI O., DEPT OF THEATRE ARTS, UNIV OF IBADAN OYO, 040 IBADAN, NIGERIA, (2)240-0550

KIPPEN, JAMES R., ETHNOMUSICOLOGY PROGRAM, 172 COLEMAN, M4C 1R3 TORONTO, ONTARIO, CANADA

***KISHIBE, SHIGEO**, 2-36-18, UEHARA SHIBUYA, TOKYO, JAPAN

KISLIUK, MICHELLE, 567 RUGBY RD, BROOKLYN, NY 11230, (718)462-0149; **Interests:** CENTRAL & WEST AFRICA, UPLAND SOUTH USA, JEWISH DIASPORA: SOCIOAESTHETICS, PERFORMANCE, INTELLECTUAL REFLEXIVITY

KLASSEN, DOREEN, 719 EAST 2ND ST, BLOOMINGTON, IN 47401, (812)336-1710

KLEEMAN, JANE, 71 IRVING AVE, PROVIDENCE, RI 02906

KLEMPERER, PAUL, 3007 DUVAL ST #102, AUSTIN, TX 78705, (512)320-0999; **Interests:** LATIN AMERICA, URBAN USA, THE MIND: SOCIOLOGY OF MUSIC, JAZZ AS INTER MUSIC, MUSICAL SEMIOTICS

KLIGMAN, MARK, 861 E 27TH ST APT #6H, BROOKLYN, NY 11210, (718)252-7322; **Interests:** JEWISH MUSIC, MIDDLE EAST, EUROPEAN: TRANSMISSION, MUSIC & IDENTITY, RITUAL MUSIC

KLOCKO, DAVID G., 105 BANGOR HALL, UNIV COLLEGE, UNIV OF MAINE, 355 MAINE AVE, BANGOR, ME 04401, (207)581-6134; **Interests:** UNITED STATES, WORLD: EFFECTS OF MUSIC, PSYCHOLOGY OF MUSIC, POPULAR VOCAL FORMS

***KNIGHT, RODERIC**, CONSERVATORY OF MUSIC, OBERLIN COLLEGE, OBERLIN, OH 44074, (216)775-8259; **Interests:** AFRICA, INDIA: ORGANOLOGY, TRANSCRIPTION

KOEGEL, JOHN, 171 GWYDIR ST, CB1 2L5 CAMBRIDGE, ENGLAND

KOHL, RANDALL C., ICC/EWC 1777 EAST-WEST RD, HONOLULU, HI 96848

KOJIMA, REIKO, C/O MARUYAMA, 2-38-13-205 MIAMI-OGIKUBO, SUGINAMI-KU, 167 TOKYO, JAPAN

KOLSTEE, ANTON, 3317 W 8TH AVE, V6R 1Y3 VANCOUVER, BC, CANADA, (604)733-5646

KORNHAUSER, BRONIA, 5 HILLSIDE AVE, CAULFIELD, 3162 VICTORIA, AUSTRALIA, 03/523 7071; **Interests:** JAVA, AUSTRALIA: METHODOLOGY, AESTHETICS

KOSHIBA, HARUMI, 4-15-17 MINAMI-MAGOME, OTA-KU TOKYO, JAPAN, (03)771-8362

***KOSKOFF, ELLEN**, 370 PENFIELD RD, ROCHESTER, NY 14625, (716)383-0556; **Interests:** USA, NYC, JEWISH-AMERICA: MUSIC & GENDER, URBAN ETHNOMUSICOLOGY, PSYCHOLOGY OF MUSIC

KOSKOFF, ERIC, 1620 HICKS DR, VIENNA, VA 22182-2058

KOSKOFF, SANDRA, 1620 HICKS DR, VIENNA, VA 22182-2058

KOUWENHOVEN, FRANK, VLIET 35, 2311 RD LEIDEN, NETHERLANDS, (071)133-123; **Interests:** CHINA: CHINESE FOLK SONG, CHINESE AVANT GARDE MUSIC

***KRADER, BARBARA**, LOEHLEINSTR 29, D1000 BERLIN 33, GFR; **Interests:** EASTERN EUROPE, ARMENIA

KRIKUN, ANDREW, 4031 LOS FELIZ BLVD, LOS ANGELES, CA 90027, (213) 661-2219; **Interests:** NEPAL, USA

KUBAL, SANDRA, RT 3, BOX 184, FAYETTE, MO 65248, (816)248-2624

KUCKERTZ, JOSEF, FREIE UNIV BERLIN, VERGLEICHENDE MUSIKWISSENSCHAFT, KONIGIN LUISE-STRASSE 29, D-1000 BERLIN 33, GDR, ( )838-3537; **Interests:** INDIA, SOUTHEAST ASIA, MIDDLE EAST: MELODY FORMATION, MUSIC THEORY, ORGANOLOGY

KUENZLI, STEFAN, GENERAL GUISANSTR 39, 5000 AARAU, SWITZERLAND

***KURATH, GERTRUDE**, C/O ELLEN KURATH, 2203 HICKMAN RD, YPSILANTI, MI 48197, ( )482-6398; **Interests:** MEXICO, NEW MEXICO, GREAT LAKES: APPLIED ETHNOMUSICOLOGY, DANCE MUSIC ECOLOGY, DANCE MUSIC ETHNOLOGY

KUSANO, TAEKO, 1284-86, MAGINU, MIYAMAE-KU KAWASAKI-CITY, 213 KANAGAWA-PREF, JAPAN

KUSIC, DANE, UMBC, DEPT OF MUSIC, 5401 WILKENS AVE, BALTIMORE, MD 21228, (301)455-2942; **Interests:** TURKEY, YUGOSLAVIA, ISLAMIC COUNTRIES: RELIGIOUS MUSIC, THEORY OF ETHNOMUSICOLOGY, QUR'AN

KUTER, LOIS, 169 GREENWOOD AVE B-4, JENKINTOWN, PA 19046, (215)886-6361; **Interests:** BRITTANY, FRANCE, CELTIC NATIONS, FRANCE/W. EUROPE: ETHNICITY/NATIONALISM, ETHNOGRAPHY, SOCIOLINGUISTICS

KVISTAD, GARRY, C/O WOODSTOCK PERCUSSION, ROUTE 1, BOX 381A, WEST HURLEY, NY 12491, (914)331-2450; **Interests:** BALI: GAMELAN-PERFORMANCE

KWIATKOWSKA, BARBARA J., SCHOOL OF MUSIC, BRANDON UNIV, BRANDON, MANITOBA, R71 6A9

KWOK, THEODORE, 55 S KUKUI ST #1914, HONOLULU, HI 96813

***LAADE, WOLFGANG**, HOLZMOOSRUTISTRASSE 11, CH-8820 WADENSWIL, SWITZERLAND, (01)780 28 83; **Interests:** WEST MEDITERRANEAN, NEW GUINEA/MELANESIA, SRI LANKA (SINGHALESE): MUS HIST OF ORAL CULTURES, STRUCTURE AND MEANING

LABAREE, ROBERT R., 85 KENWOOD ST, BROOKLINE, MA 02146

LABONVILLE, MARIE E., PO BOX 13489, UCSB, SANTA BARBARA, CA 93107, (805)562-5181

LADZEKPO, KOBLA, 10508 WOODMAN AVE, MISSION HILLS, CA 91345, (818)361-0261; **Interests:** WEST AFRICA: FOLKLORE, ANTHROPOLOGY, MUSIC & DANCE

LADZEKPO, KWAKU, 2050 LAKESHORE AVE, OAKLAND, CA 94606, (415)893-6420

LAKI, PETER, MAGIE APTS #5F, PRINCETON, NJ 08544-0001

LAM, JOSEPH, MUSIC DEPT, CHINESE UNIV OF HONG KONG, SHATIN, NT, HONG KONG, ( )695-2758; **Interests:** CHINA, JAPAN, EUROPE: HISTORIOGRAPHY, MUSIC AND RITUAL, MUSICAL ANALYSIS

LANCEFIELD, ROBERT C., 400 PLAZA MIDDLESEX, MIDDLETOWN, CT 06457

LANCREOT, FRANCOISE, 18 RUE BOURGON, 75013 PARIS 13, FRANCE, (455)547-27 ; **Interests:** CARIBBEAN, GUADELOUPE, AFRICA: HISTORY OF CARIBBEAN MUS, ETHNOGRAPHY, POPULAR AND TRAD MUSIC

LANGE, BARBARA ROSE, UNIV OF WASH, ETHNOMUSICOLOGY DEPT, SCHOOL OF MUSIC DN-10, SEATTLE, WA 98195, (206)543-0949; **Interests:** HUNGARY, ROMANIA, SOUTHEAST ASIA: NAT APPROACHES TO ETHNO, MUSIC & REVITALIZATION, RELIGION/MUS IN E EUROPE

LANGE, RODERYK, LES BOIS, ST PETER, JERSEY, CHANNEL IS, GB, (0534)81320; **Interests:** SLAVONIC COUNTRIES, MELANESIA, INDONESIA: DANCE RESEARCH, ETHNO-CHOREOLOGY, KINETOGRAPHY

LARCO, LAURA, C/O GENTILE, 3043 FRISBY ST, BALTIMORE, MD 21218, (301)889-3048

LARGEY, MICHAEL D., 503 E COTTAGE GROVE #1, BLOOMINGTON, IN 47408, (812)333-5642, LARGEYM@IUBACS; **Interests:** HAITI

LARKEY, EDWARD, UMBC, MOD LANGUAGES & LINGUISTICS, WILKENS AVE 5401, BALTIMORE, MD 21228, (301)455-2104, LARKEY@UMBC; **Interests:** EUROPE, GERMANY: SOCIOLOGY OF MUSIC, POPULAR MUSIC HISTORY, MUSIC ETHNOLOGY

LATKOVICH, PEGGY J., 890 BEVERLY, CLEVELAND HEIGHTS, OH 44121, (216)692-1656

LATTIN, JOHN, 57 BARDO RD, NSW NEWPORT 2106, AUSTRALIA

LAU, FREDERICK C., 4011 MUSIC BUILDING, 1114 W NEVADA, U OF ILLINOIS, URBANA, IL 61801, (217)333-2620; **Interests:** CHINA, FAR EAST, ASIA: MODERN CHINESE INSTRU MUS, URBANIZATION OF MUSIC, SOCIOLOGY OF MUSIC

LAURIDSEN, JAN C., 6112 QUEBEC PLACE, BERWYN HEIGHTS, MD 20740, (301)345-4184; **Interests:** AUSTRALIAN ABORIGINAL: SOCIOBIOLOGY

LAVITA, JAMES, DEPT OF MATH/CS, UNIV OF DENVER, DENVER, CO 80208

LAWSON, MARY E., 15 BALDWIN ST, N EASTON, MA 02356, (508)238-3263; **Interests:** MICRONESIA, OCEANIA, INDONESIA: MUSICAL CHANGE, AESTHETICS, EMOTION

LEACH, MARK, DEPT OF MUSIC, INDIANA UNIV OF FT WAYNE, FT WAYNE, IN 46805, (219)484-6018

LEDANG, OLA KAI, ASVANGVEGEN 38, 7048 TRONDHEIM, NORWAY, (0)794-0562; **Interests:** NORWAY/EUROPE, AFRICA: ORGANOLOGY, MUSIC AND SOCIETY

LEE, BYONG WON, UNIV OF HAWAII, MUSIC 2411 DOLE ST, HONOLULU, HI 96822, (808)948-7756; **Interests:** KOREA, CHINA, SE AFRICA: BUDDHIST MUSIC, SOCIOLOGY, ACCULTURATION

LEE, CHING HUEI, 1-1, ALLEY 30, LANE 375 WU-HSING ST, 10503 ROC, TAIWAN, (021)700-7868; **Interests:** CHINA, SEA: MUSIC HISTORY

LEE, DOROTHY SARA, MORRISON HALL 117, INDIANA UNIV, BLOOMINGTON, IN 47405-2501, (812)855-8633

***LEE, HYE-KU**, PRES KOREAN MUSICAL SOCIETY, MUSIC SCHOOL, SEOUL NATIONAL UNIV, SEOUL, KOREA

LEE, JOANNA CHING-YUN, COLUMBIA UNIV, MUSIC, DODGE HALL 703, NEW YORK, NY 10027, (212)854-3825; **Interests:** EAST ASIA: SOCIOLOGY OF MUSIC, MUSIC AND POLITICS, POPULAR CULTURE

LEE, RILEY, 20 ELLISON RD, NSW 2777 SPRINGWOOK, AUSTRALIA, (04)751-3521; **Interests:** JAPAN: PERFORMANCE PRACTICES, HISTORY OF MUSIC, SOCIOLOGY OF MUSIC

LEE, VIRGINIA E., 801 FRANKLIN #320, OAKLAND, CA 94607; (415)834-8790; **Interests:** NORWAY/SWEDEN, BRITISH ISLES, HUNGARY

LEGER, JAMES K., PO BOX 2952, LAS VEGAS, NM 87701

LEICHTMAN, ELLEN, MET MUSEUM OF ART, DEPT OF MUSICAL INST, 1000 FIFTH AVE, NEW YORK, NY 10028, (212)879-5500 3048; **Interests:** BOLIVIA, LATIN AMERICA: HERMENEUTICS, STRUCTURALISM,

LEIFER, LYON, 6535 N TALMAN, CHICAGO, IL 60645

LEMS-DWORKIN, CAROL, 2305 BROWN AVE, EVANSTON, IL 60201, (708)328-1029; **Interests:** AFRICA, LATIN AMERICA, USA: AFRICAN MUSIC, AFRICAN DANCE, AFRICAN CEREMONIES

LEON, FREDDIE, 834 NW 4TH ST #3, MIAMI, FL 33128, (305)325-9248; **Interests:** CARIBBEAN, LATIN AMERICA, WEST AFRICA: ORIGINS, PERFORMANCE PRACTICE

LETSINGER, SUE, 4128 INTERLAKE AVE N, SEATTLE, WA 98103, (206)632-3125; **Interests:** AFRICA, MIDDLE EAST: ANTHROPOLOGY OF MUSIC, MUSIC/LINGUISTICS, SOCIOLOGY OF MUSIC

LEVIN, BEN, DIVISION OF RADIO/TV/FILM, UNIV OF NORTH TX, BOX 13108, DENTON, TX 76208; **Interests:** USA, SOUTH AFRICA: MUSIC & FILM, MUSIC & VIDEO, VISUAL ANTHROPOLOGY

LEVIN, THEODORE, 110 CENTRAL ST APT 10, WELLESLEY, MA 02181, (617)237-4152

LEVINE, VICTORIA LINDSAY, MUSIC DEPT, THE COLORADO COLLEGE, COLORADO SPRINGS, CO 80903, (716)482-8252; **Interests:** AMERICAN INDIAN, LATINO: REVITALIZATION, PAN-TRIBALISM, MUSICAL CHANGE

LEVITA, DAVID, 318 N ANDOVER, WEST PALM BEACH, FL 33417, (407)689-2476

LEYDI, ROBERTO, VIA CAPPUCCIO 18, 20123 MILANO, ITALY

LI, GUANGMING, 3302 SAWTELLE BLVD #21, LOS ANGELES, CA 90066, (213)390-8836; **Interests:** CHINA, SOUTHEAST ASIA, INDIA: ANTHROPOLOGY OF MUSIC, ACOUSTICS, ORGANOLOGY

LI, PING-HUI, 444 CALLE DE DIEGO APT 403, RIO PIEDRAS, PR 00923, (809)767-5388

LI, XIWEI, UNIV OF PITTSBURGH, MUSIC, FIFTH AVE, PITTSBURGH, PA 15260, (412)624-4206; **Interests:** CHINA, PITTSBURGH: SOCIOLOGY OF MUSIC, PERFORMANCE INSTITUTIONS

LIANG, DAVID, 2812 DEERFIELD AVE, ELLICOTT CITY, MD 21043, (301)461-9396; **Interests:** EAST ASIA: SYSTEMATIC MUSICOLOGY, ORGANOLOGY, MUSICAL ANALYSIS

LICHTENBERG, LENKA, 490 MELROSE AVE, M5M 2AS TORONTO, ONTARIO, CANADA, (416)256-2947; **Interests:** JEWISH MUSIC (SYNAGOGUE)

***LICHTENWANGER, WILLIAM**, PO BOX 100, BERKELEY SPRINGS, WV 25411, (304)258-1948

***LIEBERMAN, FRED**, PORTER COLLEGE, UNIV OF CALIFORNIA, SANTA CRUZ, CA 95064

LIM, BENEDICT M., 2507 PROCTOR LANE, BALTIMORE, MD 21234, (301)882-4488; **Interests:** INDONESIA, CHINA

LIN, CHING-WEN, ALPMECHRAIN 6, CH-4143 DORNACH, SWITZERLAND

LINDLEY, NANCY, 7212 KEMPTON RD, LANHAM, MD 20706

LINN, KAREN, 4 W WALNUT ST, ALEXANDRIA, VA 22301, (703)548-0825; **Interests:** USA: CULTURAL THEORY, HISTORY, ICONOGRAPHY

LINZEE, JILL I., 119 BRAINERD ST APT 15, ALLSTON, MA 02134

***LIST, GEORGE**, MORRISON HALL ROOM 117, INDIANA UNIV, BLOOMINGTON, IN 47405, (812)855-8085; **Interests:** COLOMBIA COSTENO, HOPI INDIAN, THAILAND: TRANSCRIPTION & ANALYSIS, SPEECH/SONG INTER-RELATIONSHIPS

LIU, TERENCE M., 1200 N SYCAMORE ST, ARLINGTON, VA 22205-1854, (703)533-5574, FAX (202)682-5612; **Interests:** USA, CHINA, OCEANIA: PUBLIC SECTOR, MUSIC AND CULTURE, ACCULTURATION

LOCKE, DAVID, 19 SAGAMORE AVE, MEDFORD, MA 02155, (617)483-3820; **Interests:** AFRICA, JAPAN: THEORY, MEANING, PERFORMANCE

LOEB, LAURENCE D., DEPT OF ANTHROPOLOGY, UNIV OF UTAH, SALT LAKE CITY, UT 84112, (801)581-8535

LORNELL, KIP, SMITHSONIAN, FOLKLIFE DEPT, 955 L'ENFANT PLAZA, SUITE #2600, WASHINGTON, DC 20560,(202)287-3251; **Interests:** USA, SOUTHERN USA: HISTORY, ETHNOGRAPHY, CULTURAL GEOGRAPHY

LOSH, JOSEPH, 1662 W 8TH ST, BROOKLYN, NY 11223, (718)372-7497; **Interests:** BAND MUSIC

LOTEN, SARAH, 182 CONCORD ST S, OTTAWA, K1S OZ6 ONTARIO, CANADA

LOWRY, PETER B., PO BOX 493, ROSENDALE, NY 12472, (914)687-9573

LUBET, ALEX, SCHOOL OF MUSIC, UNIV OF MINNESOTA, MINNEAPOLIS, MN 55455

LUCHT, CHRISTOPHER J., HOUSING SERVICES, 200 BLOOMFIELD AVE, WEST HARTFORD, CT 06117, (203)726-1018; **Interests:** AMERICA, AFRICA, INDONESIA: SOCIOLOGY OF MUSIC

LUDWIG, RUBY ORNSTEIN, 79 MERCER ST, NEW YORK, NY 10012, (212)925-3492

LUNDQUIST, BARBARA, 150 HIGHLAND DR, SEATTLE, WA 98109, (206)282-9693; **Interests:** SUB-SAHARAN AFRICA, AFRICAN AMERICA: MULTICULTURAL MUSIC ED, MULTIETHNIC MUSIC ED, TRANSMISSION OF MUS CULTU

LUTZ, MAIJA, 752 QUAKER LANE #306C, WARWICK, RI 02818, (401)823-8136; **Interests:** ESKIMO MUSIC AND DANCE, LATVIAN MUSIC AND DANCE: ACCULTURATION, LIBRARIANSHIP & BIBLIOGRAPHY

LYBARGER, LOWELL H., 129 CORNWALL AVE, TRENTON, NJ 08618, (609)396-1099; **Interests:** USA, INDIA: GENDER & MUSIC, WORLD-BEAT/ETHNO-POP, "CLASSICAL" MUSICS

LYON, CAROLINE, PO BOX 1204, BOULDER, CO 80306-1204, (303)447-2371

LYSLOFF, RENE T. A., 713 DEWEY ST, ANN ARBOR, MI 48104-3729, (313)761-9094; **Interests:** JAVA/INDONESIA, SE ASIA, AFRICA: MUSIC & SOCIETY, PERFORMANCE THEORY, ORGANOLOGY

***MACEDA, JOSE**, DEPT OF MUS RES, COLLEGE OF MUSIC, UNIV OF PHILIPPINES, DILIMAN, QUEZON CITY, PHILIPPINES

MACKLIN, WILLIAM, PO BOX 250, DRAPER, UT 84020; **Interests:** MESOPOTAMIA, NEAR EAST: ANCIENT SUMERO-BABYLONIAN, ANCIENT INSTRUMENTS, DECIPHERMENT/ANC NOTATION

MACLEOD, BRUCE, 40 W ST, MIDDLETOWN, CT 06457

MACRAE, CRAIG JOHNSON, 1507 E WASHINGTON A10, URBANA, IL 61801, (217)367-3618; **Interests:** CENTRAL ASIA, MIDDLE EAST, AFRO-AMERICAN: MODERNIZATION, RELIGIOUS MUSIC, IMPROVISATION

MAGDA, ELEANOR G., PO BOX 9597, N HOLLYWOOD, CA 91609, (213)874-7990

MAGRINI, TULLI, VIA SAN MAMOLO, 99/2, I-40136 BOLOGNA, ITALY

MAHAN, KATHERINE, 2339 BURTON ST, COLUMBUS, GA 31904, (404)323-2612

MAHONEY, THERESE, 1147 6TH ST #107, SANTA MONICA, CA 90403, (213)825-1925; **Interests:** INDOCHINA, LAOS, INDONESIA: ORGANOLOGY, MUSICAL ACCULTURATION, SOCIOLOGY OF MUSIC

MALM, KRISTER, HASSELUDDSV 111 132 00 SALTSJO-BOO, SWEDEN

***MALM, WILLIAM P.**, SCHOOL OF MUSIC, UNIV OF MICHIGAN, ANN ARBOR, MI 48109, (313)665-0995

MAMULA, STEPHEN, 34 HILLSIDE AVE APT 5FF, NEW YORK, NY 10040, (212)567-3340

MAN-YOUNG, HAHN, SEOUL NATIONAL UNIV, SHIM LIM DONG SAN KWAN AK KU, SEOUL 160 01, KOREA

MANDELSON, BEN, C/O ACE RECORDS LTD, 48-50 STEELE ROAD, NW10 7AS LONDON, ENGLAND

MANHICA, SALOMAO J., 3768 UNIVERSITY WAY NE #124, SEATTLE, WA 98105

MANSURE, VICTOR NEWELL, 80 SUNSET DR, EUGENE, OR 97403, (503)484-0406; **Interests:** ZIMBABWE, KENYA

MANUEL, PETER L., COLUMBIA UNIV, 703 DODGE HALL, NEW YORK, NY 10027, (212)749-9150

MARCUS, SCOTT L., 477 WHITMAN AVE APT C, GOLETA, CA 93117, (805)968-4783; **Interests:** INDIA, MIDDLE EAST: MODE, PERFORMANCE, NORTH INDIAN FOLK MUSIC

MARIANI, EVELYN, 783 SAN ANDREAS, LA SELVA BEACH, CA 95076

MARING, JOEL M., DEPT OF ANTHROPOLOGY, SOUTHERN ILLINOIS UNIV, CARBONDALE, IL 62901

***MARKOFF, IRENE**, SCHOOL OF MUSIC, DN-10, UNIV OF WASHINGTON, SEATTLE, WA 98195, (206)543-0949; **Interests:** SE EUROPE, NEAR EAST, CENTRAL ASIA: AESTHETICS, ISLAMIC MYSTICISM, STATE IDEOLOGY AND POP CULTURE

MARRIOTT, RICHARD, PO BOX 193202, SAN FRANCISCO, CA 94119

MARSH, PETER K., 2028 FISH HATCHERY RD #16, MADISON, WI 53713

MARSTERS, NANCY LEE, 908 LASSWADE DR, TALLAHASSEE, FL 32312, (904)385-3918; **Interests:** SOUTHEAST UNITED STATES: BLACK SACRED MUSIC

MARTIN, JR., ROBERT A., 4700 BROADWAY #2D, NEW YORK, NY 10040, (202)322-0640

MARTIN, STEPHEN H., UNIV OF ALABAMA, PO BOX 870366, TUSCALOOSA, AL 35487-0366, (205)348-7110

MARTINS LAMAS, DULCE, RUA DA GLORIA 122/601, 20241 RIO DE JANEIRO, BRAZIL, 222 5424 (021); **Interests:** BRAZIL: SOCIOLOGY OF MUSIC

MASON, ALAN, 1700 BUSH ST #2, SAN FRANCISCO, CA 94109, (415)922-0282; **Interests:** AFRICA, INDONESIA (JAVA), SOUTHERN USA: GENDER AND GAY STUDIES, POPULAR MUSIC

MASSENGALE, ANTOINETTE M., 19480 DRACO DR, MONUMENT, CO 80132, (303)481-2498

MATERA, JOSEPHINE, 17 BENSON AVE, L5H 2P3 MISSISSAUGA ONTARIO, CANADA; **Interests:** NORTH AMERICA, EUROPE, INDIA

MATTY, LUIS, ALPES 1455, MEXICO 11000, D F, MEXICO

MATUSKY-YAMAGUCHI, PATRICIA, 110 WASHINGTON ST, ELK RAPIDS, MI 49629; **Interests:** MALAYSIA, INDONESIA, THAILAND: ORGANOLOGY, THEATER MUSICS, THEORY

MATZKO, MICHAEL R., 530 IOWA AVE NO 4, IOWA CITY, IA 52240

***MAULTSBY, PORTIA K.**, IU, AFRO-AMERICAN STUDIES, MEMORIAL EAST, BLOOMINGTON, IN 47405-2501, (812)335-3874, MAULTSBY@IUBACS; **Interests:** USA, AFRICA: URBAN ETHNOMUSICOLOGY, MUSIC INDUSTRY, BLACK POPULAR MUSIC

MAZO, MARGARITA, 1430 STONEYGATE LANE, COLUMBUS, OH 43221, (614)457-6155

MAZUR, AUDREY, 2748 E 63RD ST, BROOKLYN, NY 11234, (718)444-4537

***MCALLESTER, DAVID P.**, HUPI ROAD, PO BOX 507, MONTEREY, MA 01245, (413)528-1847; **Interests:** NATIVE AMERICA (NAVAJO), NW (OTHER ATHABASCAN), NORTHEAST ALGONQUIN: RELATION OF MUSIC & TEXT, MUSIC'S PLACE IN CULTURE, MUSIC & RELIGION

MCCABE, MARYANN, 176 THOMPSON ST #2C, NEW YORK, NY 10012, (212)529-0790

MCCALL, JOHN C., RT 1, GOREVILLE, IL 62939

MCCLELLAN, JR., LAWRENCE, 50 BIRCHEROFT RD, HYDE PARK, MA 02136, (617)361-3022

***MCCULLOH, JUDITH**, UNIV OF ILLINOIS PRESS, 54 E GREGORY, ROOM 100, CHAMPAIGN, IL 61820

MCCULLOUGH-BRABSON, ELLEN, FINE ARTS CENTER 1109, UNIV OF NEW MEXICO, ALBUQUERQUE, NM 87131, (505)277-4825

MCDANIEL, LORNA, 2006 OAK LANE RD, WILMINGTON, DE 19803, (302)652-2496; **Interests:** CARIBBEAN, AFRICA: ETHNO/STRUCTURALISM, HISTORICAL ETHNO

MCENANEY, CHERYL L., %RYKODISC, PICKERING WHARF C-3G, SALEM, MA 01970, (508)744-7678; **Interests:** AFRICA, INDONESIA, MIDDLE EAST: ENDANGERED MUSICS

MCENTIRE, NANCY C., 1826 E HUNTER AVE, BLOOMINGTON, IN 47401, (812)336-7182, MCENTIRE@IUBACS; **Interests:** SCOTLAND, INDIANA: ETHNOHISTORY, COMPARATIVE ANALYSIS, TUNES AND TEXTS

MCGANN, MARY E., 5 ACACIA AVE, BERKELEY, CA 94708, (415)525-5692; **Interests:** RITUAL MUSIC

MCKINLEY, KATHY, 165 WATERMAN ST #4, PROVIDENCE, RI 02906, (401)273-7567

MCLANE, ALEXANDER B., 713 S BROADWAY, URBANA, IL 61801

MCLEAN, MERVYN E., UNIV OF AUCKLAND, PRIVATE BAG, AUCKLAND, NEW ZEALAND

MCNAMER, MEGAN, 925 TAYLOR, MISSOULA, MT 59802
MEADOWS, EDDIE S., MUSIC DEPT, SAN DIEGO STATE UNIV, SAN DIEGO, CA 92182, (619)264-8797
MEINTJES, LOUISE, 1702 BRIAR ST, AUSTIN, TX 78704, (512)478-2786
MELHORN-BOE, DAVID S., 51 BARTON AVE, M6G 1P4 TORONTO, ONTARIO, CANADA, (416)534-8660; **Interests:** NORTH AMERICA, CANADA: 1ST NATIONS (NORTH AMER), CANADIAN FOLK & POP MUSIC, URBAN ETHNOMUSICOLOGY
MENDONCA, MARIA, 124 HIGH ST, MIDDLETOWN, CT 06457-3739
MERRIAM, VALERIE C., 1900 W BURMA RD, GOSPORT, IN 47433
MERRILL-MIRSKY, CAROL, 533 ASHLAND AVE #101, SANTA MONICA, CA 90405, (213)392-2285; **Interests:** MUSEUMS, CHILDREN'S MUSIC, JUDEO-SPANISH SONG
MILLARD, DARYL, DIVINE WORD MISSIONARIES, 100 ALBION RD, BOX HILL, 3128 VICTORIA, AUSTRALIA, (038)681-010 ,(02) 868-1010;**Interests:** HAWAII: SOCIOLOGY OF MUSIC, CHURCH & CULTURES
MILLER, GEOFFREY, RD 3, BOX 398, KINGSTON, NY 12401, (914)338-2230, FAX (914) 338-1681; **Interests:** USA: 19 & 20TH C AMER POPULAR MUSIC, HISTORICAL APPROACH TO ETHNOMUSICOLOGY, CULTURAL CONTEXT
MILLER, LLOYD, PO BOX 6362, SALT LAKE CITY, UT 84106, (801)487-9208; **Interests:** IRAN, AFGANISTAN: JAZZ HISTORY/PERFORMANCE, COMPARISON, THEORY & HISTORY
MILLER, MIAMON, 1818 OCEAN PARK BLVD #13, SANTA MONICA, CA 90405, (213)839-4707
MILLER, RICHARD, 2614 E JOHNSON ST, MADISON, WI 53704, (608)249-6567
***MILLER, TERRY**, 717 AVONDALE ST, KENT, OH 44240, (216)673-3763; **Interests:** MAINLAND SOUTHEAST ASIA, NORTH AMERICA, EAST ASIA: MUSIC IN RITUAL, ORGANOLOGY
MILLER, THOMAS R., AMERICAN MUSEUM OF NATURAL HISTORY, 79TH ST & CENTRAL PARK WEST, NEW YORK, NY 10024, (212)769-5431
MILLIGAN, A. MARTIN, 1110 W COLUMBIA #3N, CHICAGO, IL 60626-4522, (312)761-6371; **Interests:** JEWISH MUSIC, CELTIC & IRISH MUSIC, INDONESIA: SOCIOLOGY, GENERATIONAL CHANGES, THEORY
MINA, NILOOFAR, 295 W 11TH STREET #3C, NEW YORK CITY, NY 10014, (212)645-2755; **Interests:** IRAN, IRANIAN IMMIGRANTS IN USA: URBAN ETHNOMUSICOLOGY, POPULAR MUSIC
MINER, ALLYN JANE, 41 W GRAVERS LANE, PHILADELPHIA, PA 19118, (215)247-8327; **Interests:** INDIA: ORGANOLOGY
MITOMA, JUDY, UCLA, DEPT OF DANCE, WG 205, 405 HILGARD AVE, LOS ANGELES, CA 90024
MOHL, JANETTE, 4694 BEDFORD AVE, BROOKLYN, NY 11235, (718)646-2677
MOHN, ROSS, 453 E 84TH ST APT 5 SOUTH, NEW YORK, NY 10028, (212)988-3107; **Interests:** APPALACHIAN SOUTH, INDONESIA

MOISALA, PIRKKO, KOSKELANTI 52 A3, 00610 HELSINKI, FINLAND, (079)547-8; **Interests:** NEPAL, FINLAND: COGNITIVE ETHNOMUSICOLOGY, STUDY OF MUSICAL CHANGE, MUSIC AND GENDER

MONHART, MICHAEL, 108 1/2 NW 76, SEATTLE, WA 98117, (206)783-0246

MONSON, INGRID, 28 S OXFORD ST #4, BROOKLYN, NY 11217, (718)596-9820; **Interests:** AFRICAN-AMERICAN: JAZZ, LINGUISTIC ANTHRO & MUSIC, SOCIAL THEORY

MONTAGU, JEREMY, FACULTY OF MUSIC, ST ALDATES UNIV OF OXFORD, OXL 1DB OXFORD, ENGLAND, (086)527-61329, FAX:0865-270708 ATTN MUSIC FAC; **Interests:** WORLD: ORGANOLOGY

MONTS, LESTER P., DEPT OF MUSIC, UNIV OF CALIFORNIA, SANTA BARBARA, CA 93106, (805)961-4167; **Interests:** AFRICA, AFRO-AMERICAN, THEORY/METHOD: MUSIC HISTORIOGRAPHY, MUSIC AND RELIGION, ISLAM & MUSIC IN AFRICA

MOORE, J. KENNETH, 400 W 43RD ST #10-H, NEW YORK CITY, NY 10036, (212)564-4673, TELEX 666676, FAX (212)570-3879; **Interests:** USA, AFRICA: ORGANOLOGY, ICONOGRAPHY, SOCIOLOGY OF MUSIC

MOORE, KATHRYN, 7234 HOSLER ROAD, LEO, IN 46765

MOORE, ROBIN, 405 W 42ND ST, AUSTIN, TX 78751; **Interests:** CUBA, USA, NEW ORLEANS: IMPROVISATION, MUSIC SOCIOLOGY, POPULAR DANCE MUSIC

MOORE, SANDRA C., 45 DUNFIELD AVE, APT 216, M4S 2H4 TORONTO, ONTARIO, CANADA, (416)535-8400

MOOREFIELD, ARTHUR A., 6401 CENTER ST, HIGHLAND, CA 92346, (714)863-9687

MORAIS, MEGAN, 100 W ACACIA ST, SALINAS, CA 93901, (408)424-3547

MORANO, TED, 10 SALEM ST, COS COB, CT 06807, (203)325-9976

MORENO-CHA, ERCILIA, MONROE 2575, 1609 BOUOGNE, BUENOS AIRES, ARGENTINA,( )765-6549

MORGAN, PATRICIA A., 3020 ASSOCIATED #110, FULLERTON, CA 92635, (714)525-5143

MORGAN, TERRELL A., DEPT OF SPANISH AND PORTUGUESE, OHIO STATE UNIV, 1841 MILLIKEN RD, COLUMBUS, OH 43210-1229

MORRISON, ANN, 26 LINE ST #1, SOMERVILLE, MA 02143-4345, (617)776-4748; **Interests:** AMERICA--EUR-AMER POP MUS, AFRICA (POPULAR MUSIC): MUSICAL AESTHETICS, SEMIOTICS, NE NATIVE AMERICAN MUSIC

MORRISON, DOROTHY, PO BOX 8242, MISSOULA, MT 59807; **Interests:** ALASKA, JAVA, AFRICA: ANALYSIS, AESTHETICS, THEORY

MOYLE, RICHARD, ANTHRO DEPT, UNIV AUCKLAND PRIVATE BAG, AUCKLAND, NEW ZEALAND

***MOYLE, ALICE M.**, GPO BOX 553, ACT 2601 CANBERRA CITY, AUSTRALIA, (06)246-1111; **Interests:** AUSTRALIA, NORTHERN AUSTRALIA, GROOTE EYLANDT: MUSICOLOGY, ANTHROPOLOGY OF MUSIC

MUKUNA, KAZADI WA, SCHOOL OF MUSIC, KENT STATE UNIV, KENT, OH 44242, (216)677-1868

MULLER, CAROL A., 268 WAVERLY BLDG, 24 WAVERLY PLACE, NEW YORK, NY 10003

MUMMA, GORDON, 454 LAFONDA, SANTA CRUZ, CA 95065

MUNGER, JENNIFER, 2614 E JOHNSON ST, MADISON, WI 53704

MURPHY, DENNIS, BOX 47, PLAINFIELD, CT 05667

MURPHY, JOHN P., RT 2, BOX 763, MARDELA, MD 21837; **Interests:** NORTHEAST BRAZIL, CUBA, NEW YORK CITY: ETHNOGRAPHY OF PERFORM, HISTORICAL ETHNOMUS, ETHNOMUS FILM

MURPHY, M. GIULI, 1820 W LINDNER AVE #155, MESA, AZ 85202

MYERS, HELEN, TRINITY COLLEGE, MUSIC DEPT, AUSTIN ARTS CENTER, HARTFORD, CT 06106, (203)297-2159; **Interests:** NORTH INDIA, ANGLO CARIBBEAN, USA: BHOJPURI FOLKSONG, OVERSEAS INDIAN MUSIC, HISTORY OF ETHNOMUS

MYERS, JOHN, 27 OAK ST, GREAT BARRINGTON, MA 01230-1707, (413)528-4612

MYERS-MORO, PAMELA A., 1818 ACTON ST, BERKELEY, CA 94702, (415)649-9048; **Interests:** THAILAND, US: ANTHROPOLOGY OF MUSIC, MUSIC & SOCIAL CHANGE, SYMBOLISM

NABARRO, MARGARET DALZIEL, 32 COOKHAM RD, AUCKLAND PARK, JOHANNESBURG 2092, SOUTH AFRICA

***NAHUMCK, NADIA CHILKOVSKY**, BOX 126, RD 1, EAST GREENVILLE, PA 18076, (215)679-3388

NALBANDIAN, NANCY, 318 HAVERFORD RD, WYNNEWOOD, PA 19096, (215)642-1271; **Interests:** SOUTH ASIA, HINDU: HINDUSTANI MUSIC, HINDI LITERATURE:, LITERATURE IN PERFORMANCE

NASREDDIN-LONGO, ETHAN, 5428 S KIMBARK AVE #1F, CHICAGO, IL 60615-5220

***NATTIEZ, JEAN-JACQUES**, 620 JEAN-BAPTISTE BAU, BOUCHERVILLE, J4B 3B8 PQ, CANADA, (514)655-3269, FAX:(514)3435727; **Interests:** INUIT, AINU: SEMIOLOGY OF MUSIC, HISTORY OF ETHNO

NATVIG, MARY, 512 N MAIN ST, BOWLING GREEN, OH 43402-2043; **Interests:** SOUTH INDIA, USA

NAYLOR, MICHAEL, PO BOX 455, DAVISON, MI 48423-0455

NEAL, MARY ELIZABETH, 713 ACADEMY ST, APT #3, VALPARAISO, IN 46383

NEEDHAM, J.E.A., PO BOX 4700, STATION E, K1S 5H8 OTTAWA, ONTARIO, CANADA

NELSON, KRISTINA, 6320 S LANDPARK DR, SACRAMENTO, CA 95831

NELSON, RUSSELL, 24 WOODLAND DR RD #2, LOCK HAVEN, PA 17745, (717)748-8805; **Interests:** IRAN, ECUADOR

NELSON, STEPHANIE, 446 CRANE BLVD, LOS ANGELES, CA 90065

NELSON-STRAUSS, BRENDA, 631 S TAYLOR AVE, OAK PARK, IL 60304, (312)465-2716; **Interests:** NORTH AMERICA, AFRICA: WOMEN IN ETHNOMUSICOLOGY, NATIVE AMERICAN MUSIC, AFRO-AMERICAN MUSIC

***NETTL, BRUNO**, SCHOOL OF MUSIC, UNIV OF ILL, 1114 WEST NEVADA, URBANA, IL 61801, (217)333-9613

***NEUMAN, DANIEL**, UNIV OF WASHINGTON DN-10, SEATTLE, WA 98105, (206)543-2140

NEWBERGER, ELI, 92 EVANS RD, BROOKLINE, MA 02146, (617)735-7979

NGUYEN, PHONG, 2868 BEECHWOOD BLVD, PITTSBURGH, PA 15217-4556; **Interests:** VIETNAM, ASIA, EAST-ASIA: MUSIC CULTURE, ORGANOLOGY, THEORY

NICHOLAS, MARTA R., 5473 S ELLIS, CHICAGO, IL 60615, (312)288-1538; **Interest:** WORLD-COMPARATIVE, SOUTH ASIA, CARIBBEAN: MUSIC IN CULTURE, MUSIC AS CULTURE, COMPARATIVE

NICHOLLS, ROBERT W., 1669 COLUMBIA RD NW #101A, WASHINGTON, DC 20009; **Interests:** NIGERIA, SE NIGERIA: FUNCTION OF TRAD AF MUS, RELATION OF MUS, DANCE, ETC, SPEECH/MUSIC/RHYTHM

NICKSON, NOEL, 21 ABERFELDY ST, Q4069 KENMORE, AUSTRALIA

NJOKU, JAK, 1201 REDBUD HILL APTS, BLOOMINGTON, IN 47406, (812)857-8530, NJOKUA@IUBACS; **Interests:** IGBO (NIGERIA), SHONA (ZIMBABWE), USA: SOCIOCULTURAL MUSICOLOGY, DISCONTINUITY & EMERGENCE, MUSIC & CONFLICT

NKETIA, J.H. KWABENA, MUSIC DEPT, UNIV OF PITTSBURGH, PITTSBURGH, PA 15260, (412)244-8946

NOLL, WILLIAM, 18200 MULLEN RD, BELTON, MO 64012, (816)331-5682; **Interests:** MUSIC IN PEASANT SOCIETY, INSTITUTIONAL CONTROL

NOOSHIN, LAUDAN, FIRST FLOOR FLAT, 16 KIRKSTALL AVE, N17 6PH LONDON, ENGLAND, (01)808-8234; **Interests:** IRAN, CHILE/PERU, UNITED KINGDOM: MUSICAL CREATIVITY, MUSICAL CHANGE, WOMEN & MUSIC

NOR, MOHD ANIS MD, 2414 BISHOP #10, ANN ARBOR, MI 48105, (313)747-1315

NORBECK, SCOTT J., 9264 158TH ST W, PRIOR LAKE, MN 55372-9307

NORBORG, AKE, SKAVPSKYTTEVAGEN 260, S-22242 LUND, SWEDEN, (009)461-4174 5; **Interests:** AFRICA: ORGANOLOGY, AFRICAN MUSIC, ARCHAEOLOGY OF MUSIC

NUNNS, RICHARD, 240 NILE ST, NELSON, NEW ZEALAND, (054)844-80 ; **Interests:** MAORI/POLYNESIA, INDONESIA: TRAD PERF TECHNIQUES

O'BRIEN-ROTHE, LINDA, 764 W 16TH ST, SAN PEDRO, CA 90731, (213)547-5350; **Interests:** MAYAN CENTRAL AMERICA, GUATEMALA, RUSSIA: AESTHETICS, PRECOLOMBIAN ORGANOLOGY, RUSSIAN SECTARIAN MUSIC

O'CONNELL, JOHN, DEPT OF ETHNOMUSICOLOGY, UCLA, 405 HILGARD AVE, LOS ANGELES, CA 90025

O'CONNOR, EDWARD J. P., 16 WESTGATE LANE, STORRS, CT 06268, (203)429-8265; **Interests:** CZECHOSLOVAKIA, EASTERN EUROPE, AFRICA: CZECH PERF PRACTICE, FOLK/ART SONG CONNECTIONS, MULTI-CULTURAL MUSIC ED

O'CONNOR, JOHN A., 606 HAMILTON DR, CHAMPAIGN, IL 61820, (217)359-2815

O'DONNELL, DOROTHY, 9 FOREST AVE, SA 5073 ROSTREVOR, AUSTRALIA, (083)375-849 ; **Interests:** IRELAND, SOUTH AUSTRALIA: CULTURAL IDENTITY, FESTIVALS, FOLK MUSIC

O'GRADY, TERENCE J., UNIV OF WISCONSIN-GREEN BAY, COMMUNICATION & THE ARTS, GREEN BAY, WI 53911, (414)465-2636; **Interests:** AMERICAN INDIAN, AMERICAN WOODLANDS: WESTERN POPULAR MUSIC, SOCIOLOGY OF MUSIC

O'NEILL, J. PATRICK, 5 BLAKELEY RD, M2N 2S3 WILLOWDALE ONTARIO, CANADA, (516)733-2419; **Interests:** NORTH AMERICA: MUSICAL ANALYSIS, 'FOLK' MUSIC, SOCIOLOGY OF MUSIC

OCHOA, ANA MARIA, EIGENMANN HALL BOX 1311, INDIANA UNIV, BLOOMINGTON, IN 47406, (812)857-4264; **Interests:** LATIN AMERICAN, COLOMBIA, BLACK MUSIC OF COLOMBIA

OGLESBEE, COLLEEN, 6325 WOODSTREAM TRAIL, FT WORTH, TX 76133-4423, (817)898-0249; **Interests:** INDONESIA, LIBYA, AMERICAN INDIAN: MUS INSTS OF SE ASIA, SOCIOLOGY OF MUSIC, ORGANOLOGY

OHTANI, KIMIKO, DEPT OF SOCIAL ANTHROPOLOGY, QUEENS UNIVERSITY OF BELFAST, 29 UNIVERSITY SQUARE, BT7 1NN BELFAST, IRELAND (N); **Interests:** INDIA, JAPAN, SOUTHEAST ASIA: DANCE ANTHROPOLOGY, ETHNOMUSICOLOGY, ICONOGRAPHY OF MUSIC & DANCE

OIEN, KATHLEEN, 611 W CROSLIN ST B, AUSTIN, TX 78752-2319

OKADA, CHISATO, 2-11-22 MASAUNE, YAKEYAMA KURE-CITY, HIROSHIMA-KEN, JAPAN, (082)333-258

OKAZAKI, YOSHIKO, 10643 SUNSET BOULEVARD, LOS ANGELES, CA 90077, (213)472-5195; **Interests:** INDONESIA, SOUTHEAST ASIA, EAST ASIA: MUSICAL CHANGE, MUSIC AND RELIGION

OLIVEIRA PINTO, TIAGO DE, WINKLER STR 20, 1000 BERLIN 33, GFR, (030)694-4792

OLLIKKALA, ROBERT, #207 10520 80TH AVE, T6E 1V3 EDMONTON ALBERTA, CANADA

***OLSEN, DALE A.**, 2506 BETTON WOODS DR, TALLAHASSEE, FL 32312, (904)386-5797; **Interests:** LATIN AMERICA, CARIBBEAN, JAPAN: NATIVE AMERICAN, ARCHAEOMUSICOLOGY, MULTICULTURAL MUSIC ED

OLSEN, DIANE, 2506 BETTON WOODS DR, TALLAHASSEE, FL 32312, (904)386-5797

OMO, MARIA, 2452 W BERNICE, CHICAGO, IL 60618-3708, 463-7235

OPANDO, PATRICIA, PO BOX 9032, PITTSBURGH, PA 15224

OPPENHEIM, KATHARINE, 400 W 43RD ST #7R, NEW YORK CITY, NY 10036, (212)563-2271; **Interests:** USA, AFRICAN DIASPORA: JAZZ

ORTIZ, JOHN M., 1112 COLUMBINE COURT #21, FORT COLLINS, CO 80521-1754, (303)484-6343; **Interests:** USA, ENGLAND, LATIN (HISPANIC): PSYCHOMUSICOLOGY, STRESS MANAGEMENT, CROSS-CULTURAL ISSUES

OSAKATA, MASAHIRO, 4-13-1 MARUYAMA-CHO MZ, NAGATA-KU KOBE 653, JAPAN

OKASI, TAKAITI, 2-6-7-306 TATE SHIKI-SHI, SAITAMA-KEN, 353, JAPAN; **Interests:** BALKAN, MIDDLE EUROPE, IBERIA: ETHNOCHOREOLOGY

OTTENHEIMER, HARRIET, SASW-KANSAS STATE UNIV, WATERS HALL 206, MANHATTAN, KS 66506, (913)532-6865, MAHAFAN@KSUVM; **Interests:** AFRO-AMERICA, AFRICA, COMORO ISLANDS: BLUES HISTORY, BLUES CULTURE, AUTOBIOGRAPHY OF MUSICIAN

OWEN, DAVID E., KURZWEIL A I, 411 WAVERLEY OAKS RD, WALTHAM, MA 02154, (617)893-5151; **Interests:** NEW GUINEA, URBAN USA, AFRICA: COMMUNICATIONS, SOCIOLOGY OF MUSIC, PSYCHOACOUSTICS

OWENS, TOM, MUSIC DEPT, EL CAMINO COLLEGE, EL CAMINO, CA 90506, (213)715-7703; **Interests:** USA: JAZZ

PACINI, DEBORAH, 1521 NW 31ST ST, GAINESVILLE, FL 32605

PAK, TAK-WAN C., 110 MUSIC BLDG, UNIV OF PITTSBURGH, PITTSBURGH, PA 15260, (412)624-9193

PALACKAL, JOSEPH, 219 CONSELYEA ST, BROOKLYN, NY 11211, (718)384-4733

PALMER, ANTHONY J., 420-D HALELOA PLACE, HONOLULU, HI 96321; **Interests:** JAPAN, SOUTH WEST AMERICA, TRINIDAD: COMPARATIVE MUSIC, AESTHETICS, MUSIC EDUCATION

PANNETON, SYLVAIN, 1029 RUE LAVIOLETTE TROIS-RIVIERES, G9A 1W1 P QUEBEC, CANADA

PAPAIOANNOU, JOHN, G3/ 0/54.257 10, PERIKLEOUS STR, GR: 155 61 CHOLARGOS, GREECE

PAPUGA, DANIEL W., 3414 18TH ST, SAN FRANCISCO, CA 94110; **Interests:** TURKEY, BALKAN PENINSULA, SCANDINAVIA: PERFORMANCE ANALYSIS, MUSICAL SYMBOLISM, ORGANOLOGY

PARAKILAS, JAMES, MUSIC DEPT, BATES COLLEGE, LEWISTON, ME 04240, (207)786-6138; **Interests:** EUROPE: HISTORICAL MUSICOLOGY, SOCIOLOGY

PARISI, SUSAN, 111 W MICHIGAN, URBANA, IL 61801

PARK, CYNTHIA, 965 LEXINGTON AVE, NEW YORK, NY 10021, (212)RH4-3198; **Interests:** FINNISH-AMERICAN COMM, FINLAND, RUSSIA: FINNISH FOLK & ART MUSIC, SOCIOLOGY OF MUSIC

PARK, IL-WOO, TOWER HOUSE, 30 FILODDEN RD, CAMBERWELL, SE5 9RG LONDON, ENGLAND

PARK, MIRI, 321 E FLORAL DR, MONTEREY PARK, CA 91754, (213)721-7497

PARKER, BEVERLY LEWIS, DEPT OF MUSIC, UNIV OF NATAL, KING GEORGE V AVE, DURBAN, SOUTH AFRICA

PARKER, HARRISON, SINGING BROOK FARM, HAWLEY, MA 01339, (413)339-5513; **Interests:** INDONESIA, INDIA: GAMELAN

PARKER, KATHY BARTH, 1144 E FIRST S, SALT LAKE CITY, UT 84102, (801)359-2373; **Interests:** NE ASIA, SE ASIA, POLYNESIA: IMMIGRANT/REFUGEE CHILDHOOD SONG, VOCAL/CHORAL MUS-ETHNOM & ED, MULTICULTURAL MUSIC ED

PARNES, SAMUEL WILL, 1124 SUMMIT DR, BEVERLY HILLS, CA 90210, (213)272-5539; **Interests:** PHILIPPINES: PROBLEMS DEFINING MUSIC TERMS, LIBRARY SUBJECT ACCESS IN WORLD MUS THEORY, COMPLEXITY OF MUSIC

PASSANANTI, THOMAS, 935B MAXWELL TERRACE, BLOOMINGTON, IN 47401-5273; **Interests:** USA

PATTERSON, DONNELL, 14 FARRINGTON ST, ARLINGTON, MA 02174

PATTON, MARLENE MEYER, 2916 DATE ST 15H, HONOLULU, HI 96816-1188, (808)734-6430; **Interests:** INDONESIA, PACIFIC ISLANDS: MULTICULTURAL EDUCATION, FOLK MUSIC, MUSIC & IDENTITY

PAYNE, RICHARD W., 4201 NW 50TH ST, OKLAHOMA CITY, OK 73112

PEARLMAN, STEVEN R., 5224 RIVERTON AVE, NORTH HOLLYWOOD, CA 91601, (818)766-2253; **Interests:** SOUTHWEST USA, MEXICO: ANTHROPOLOGY OF MUSIC, AESTHETICS

PEARSON, NATHAN W. JR, 155 PERRY ST #3D, NEW YORK, NY 10014

PECHEFSKY, REBECCA, 597 7TH ST, BROOKLYN, NY 11215, (212) 642-2301; **Interests:** EUROPE, MIDDLE EAST: PERFORMANCE PRACTICE OF DANCE, HISTORY, SOCIOLOGY

PEKKILA, ERKKI OLAVI, HUHTISEN TIE 1 A 2, 06100 PORVOO, FINLAND, (915)174-757 ; **Interests:** FINLAND, BULGARIA, JAPAN: SEMIOTICS, MUSIC ANALYSIS, HISTORY OF ETHNO

PENA, MANUEL H., 744 W SANTA ANA, CLOVIS, CA 93612, (209)291-5683 ; **Interests:** MEXICO, USA - SOUTHWEST: SOCIOLOGY OF MUSIC, ETHNICITY & MUSIC, CLASS OF MUSIC

PEREZ, JESUS DELFIN, DEPT OF MUSIC, BROWN UNIV, PO BOX 1924, PROVIDENCE, RI 02912; **Interests:** LATIN AMERICA, AFRICA, NORTH AMERICA: THEORY/COMPOSITION, PERFORMANCE, HISTORY

PERRIS, ARNOLD, 757-D WIGGENS FERRY DR, CREVE COEUR, MO 63141, (314)553-5985

PERTL, BRIAN, 5233 IVANHOE PL NE, SEATTLE, WA 98105-2836

PETERMAN, LEWIS, 137 HIGHLINE TRAIL, EL CAJON, CA 92021, (619)440-7046; **Interests:** INDONESIA, INDIA

PETERMAN, PAULA, 137 HIGHLINE TRAIL, EL CAJON, CA 92021, (619)440-7046

PETTAN, SVANIBOR, UMBC, MUSIC DEPT, 5401 WILKENS AVE, BALTIMORE, MD 21228, (301)455-3283; **Interests:** BALKANS (YUGOSLAVIA), NEAR EAST (EGYPT), EAST AFRICA (ZANZIBAR): GYPSIES, FIELD METHODOLOGY, ORGANOLOGY

PHILIPP, MARGOT LIETH, BEUZLEN 6, 714 LUDWIGSBURG 11, GFR, (071)415-6961; **Interests:** CARIBBEAN, AFRICA, EUROPE: SOUND ANALYSIS W/COMPUTER, ACCULTURATION, ORGANOLOGY

***PIAN, RULAN CHAO**, DEPT-FAR EAST LANG, HARVARD UNIV, 2 DIVINITY AVE, CAMBRIDGE, MA 02138, (617)495-2755

***PICKEN, LAWRENCE E.R.**, JESUS COLLEGE, CB5 8BL CAMBRIDGE, ENGLAND; **Interests:** CHINA, JAPAN, TURKEY: HISTORICAL MUSICOLOGY, ORGANOLOGY

PIEL, DENIS, DPI, 72 SPRING ST, 11TH FL, NEW YORK, NY 10012, (212)925-6848

PILLAY, JAYENDRAN, WESLEYAN UNIV BOX, MUSIC, MIDDLETOWN, CT 06457, (203)346-6755

PING-ROBBINS, NANCY, PO BOX 520, BAILEY, NC 27807-0520, (919)235-2118; **Interests:** USA SOUTHEAST, AFRICAN, INDONESIAN: HISTORICAL, ANALYTICAL, SOCIOLOGICAL ASPECTS

PLANER, JOHN, 1601 HECKATHORN DR, RR4, BOX 69-B, NORTH MANCHESTER, IN 46962, (219)982-7148; **Interests:** NEAR EASTERN, JEWISH, CHINA: RHYTHMIC THEORY, AESTHETICS/CRITICISM

PLONSEY, JENNIFER RYCENGA, 2439 JEFFERSON APT #A, BERKELEY, CA 94703, (415)849-4121; **Interests:** INDIA-SOUTH, CONTEMPORARY WESTERN MUSIC: RELIGION AND MUSIC, AESTHETICS, COMPOSITION

POCHE, CHRISTIAN, 52 RUE DE LA TOUR D'AUVERGNE, 75009 PARIS, FRANCE, (428)553-24 ; **Interests:** ISLAMIC WORLD, AFRICA, FAR EAST

POETHIG, EUNICE, 167 COLLEGE, BUFFALO, NY 14201, (716)885-2457

POLAK, ALYCE BLEVINS, 7607 S NEWLAND ST, LITTETON, CO 80123, ( )979-2157

POLIN, CLAIRE, 374 BAIRD RD, MERION, PA 19066, (215)664-1923; **Interests:** WALES, ISRAEL, USA: 17TH CENTURY WALES, ANCIENT INSTRUMENTAL(ISR), COMTEMPORARY COMPOSITION

POLITOSKE, DANIEL T., UNIV OF KS, DEPT OF MUSIC & DANCE, SCHOOL OF FINE ARTS, 410 MURPHY HALL, LAWRENCE, KS 66045-2279, (913)864-3436

POLLEI, LISA M., 111 21ST AVE N, ST CLOUD, MN 56303

POND, STEVEN F., 2444 CARMEL ST, OAKLAND, CA 94602, (415)531-3722; **Interests:** SUB-SAHARAN AFRICA, JAPAN: AFRICAN AESTHETICS

POPE, EDGAR W., 216 NE 43RD ST, SEATTLE, WA 98105, (206)545-7110; **Interests:** JAPAN, USA, WEST AFRICA: JAZZ AND POPULAR MUSIC, MUSIC AND RELIGION

PORIS, JILL, 12025 S W FOOTHILL DR, PORTLAND, OR 97225, (503)626-6128; **Interests:** INDONESIA, NEPAL, USA

***PORTER, JAMES**, FOLKLORE & MYTHOLOGY, 1037 GSM LIBRARY WING, UNIV OF CALIFORNIA, LOS ANGELES, CA 90024, (818)362-2195

PORTER, RONALD D., 10355 32ND AVE NE, SEATTLE, WA 98125

POST, JENNIFER C., 22 CHIPMAN PK, MIDDLEBURY, VT 05753, (802)388-3711 X5653, POST@MIDD; **Interests:** NEW ENGLAND, SOUTH ASIA: HISTORICAL ETHNOMUS, ARCHIVES MANAGEMENT, WOMEN IN MUSIC

POULSON, SHARON, PO BOX 268, LARAMIE, WY 82070, (307)745-9502, GOLDIE@UWYO; **Interests:** WYOMING, NORTHERN W GERMANY, NORWAY: FIDDLE/SOC & TECH ASPECTS, STREET MUSICIANS, HARDANGER FIDDLE OF NORWAY

POWELL, ELIZABETH M., 302 GRAND CANYON #314, MADISON, WI 53705

POWERS, DOREEN E., 170 WEST END AVE 3A, NEW YORK, NY 10023

***POWERS, HAROLD S.**, DEPT OF MUSIC, PRINCETON UNIV, PRINCETON, NJ 08544-1007, (609)258-4241; **Interests:** INDIA, WESTERN/CENTRAL AFRICA, EUROPEAN CLASSICAL: COMPARATIVE MELODIC TYPOLOGY, COMPARATIVE THEORY, PERF PRACTICE

PRADHAN, MAHESH C., 1830 KENT ST, N9E 3R3 WINDSOR, ONTARIO, CANADA, (519)969-2195; **Interests:** INDIA, SOUTH ASIA, NORTH & SOUTH: KINSHIP STUDIES, POLITICAL ANTHROPOLOGY, RELIGION & VALUES

PRADHAN, MRS. M.C., 1830 KENT ST, N9E 3R3 WINDSOR, ONTARIO, CANADA, (519)969-2195

PREMAWARDHANA, DHILANTHI, 5233 S GREENWOOD AVE #3, CHICAGO, IL 60615

PRESCOTT, ANNE, 604 MIDDLE ST, WEBSTER CITY, IA 50595; **Interests:** JAPAN

PRICE, IAN, 1727 N BRONSON AVE, LOS ANGELES, CA 90028, (213)461-8034

PRICE, MARIA, PO BOX 30129, LONG BEACH, CA 90853

PROGLER, JOSEF ANTON, 66 SUMMER ST APT 8H, BUFFALO, NY 14209, (716)883-9188

PROVINE, ROBERT C., FACULTY OF MUSIC, UNIV OF DURHAM PALACE GREEN, DH1 3RL DURHAM, ENGLAND, (091)374-3211, R.C.PROVINE@DURHAM.AC.UK; **Interests:** KOREA, CHINA: HISTORY, TRANSLATION

PURBA, MAULY, JL JALAK VIII/37, PERUMNAS MEDAN-II, MEDAN, SUMATRA UTARA, INDONESIA

PUYANG, MI, 6086 OLD LAWYERS HILL RD, ELKRIDGE, MD 21227, (301)788-6626; **Interests:** CHINA, (NORTHWEST): FOLKSONG

QUANGHAI, TRAN, DEPT D'ETHNOMUSICOLOGIE, MUSEE DE L'HOMME, PARIS 116, PARIS, TROCADERO, FRANCE

QUERSIN, BENOIT J., IMN2, MUSIC DEPT, BP4249 INST DE MUSEES NAT DU ZAIRE, BP 4249 KINSHASA II, ZAIRE, FAX:25440, C/O AFRICAN SYSTEMS ASYST; **Interests:** ZAIRE, NIGERIA, CAMEROON: POLYPHONY, PENDE OF ZAIRE, MONGO MUSIC

QUIGLEY, COLIN, DANCE DEPT, UCLA, 405 HILGARD AVE, LOS ANGELES, CA 90024, (215)825-5699

***QURESHI, REGULA BURCKHARDT**, 11652-71ST AVE, T6G OA8 EDMONTON, ALBERTA, CANADA, (403)436-0149; **Interests:** SOUTH ASIA, WEST ASIA, ETHNIC CANADA: PERFORMANCE STUDY, ANTHROPLOGY OF MUSIC, HISTORICAL ETHNOMUS

RABINOWITZ, JOAN, 516 16TH AVE E, SEATTLE, WA 98112, (206)323-7190

***RACY, A. JIHAD**, UCLA, MUSIC DEPT, 405 HILGARD AVE, LOS ANGELES, CA 90024, (213)206-3033

RACY, BARBARA, 3570 TILDEN AVE, LOS ANGELES, CA 90034

RADANO, RONALD, 31B UNIVERSITY HOUSES, MADISON, WI 53705, (608)238-2419; **Interests:** USA: CULTURAL CRITICISM, HISTORY

RAHKONEN, CARL J., 122 S 5TH, INDIANA, PA 15701-2734, (412)357-8125

RAKOTOMALALA, MIREILLE, C/O AMERICAN EMBASSY (USIS), DEPT OF STATE, WASHINGTON, DC 20521-2040

RAMADHYANI, RACHEL, 828 N CHAUNCEY, WEST LAFAYETTE, IN 47906, (317)463-7983; **Interests:** INDIA, EUROPE (MEDIEVAL): SEMIOTICS OF MUSIC, NATIONAL SYSTEMS, ANTHROPOLOGY OF THE ARTS

RANGANATHAN, MUTHULAKSHMI, 795 MARWOOD PLACE, K7P 2C2 KINGSTON, ONTARIO, CANADA, (613)389-0289

RANUNG, BJORN, SMEDJEVAGEN 3, S-19149 SOLLENTUNA, SWEDEN

RAO, KRISTIN O., 6158 SPRINGHILL TERRACE #201, GREENBELT, MD 20770, (301)982-7026

RAO, SUDHIR, 6158 SPRINGHILL TERRACE, #201, GREENBELT, MD 20770, (301)982-7026

RASMUSSEN, ANNE K., 35 WILLARD CT #7, OBERLIN, OH 44074-1164

RASMUSSEN, JOSEPH, 1564 LINDA AVE, COOKEVILLE, TN 38501; **Interests:** WEST AFRICA

RAUCHE, ANTHONY T., 9 CRESCENT ST APT 1, WEST HARTFORD, CT 06119, (203)231-9162; **Interests:** ITALIANS IN USA, USA SOUTHWEST, EUROPE: MUSIC & ETHNICITY, MUSIC ANALYSIS, MUSIC & TIME

READ, TAMAR C., 1015 N 29TH ST F-24, GRAND FORKS, ND 58201

REES, H.M.P., 2015 WENDOVER ST #5, PITTSBURGH, PA 15217, (412)421-8183

REILY, SUZEL ANA, RUA GREGORIO SERRAO, 49 AP 3B, 04106-VILA MARIANA, SP SAO PAULO, BRAZIL, ( )575-1373

***REYES SCHRAMM, ADELAIDA**, 540 NORDHOFF DR, LEONIA, NJ 07605-1012, (201)461-6641; **Interests:** URBAN AREA-NYC, VIETNAMESE REFUGEE CAMPS: URBAN ETHNOMUS, MUSIC AND MEANING, TRANSPLANTED MUSICS

REYNOLDS, DWIGHT F., AMHERST COLLEGE, PO BOX 2242, AMHERST, MA 01002; **Interests:** MIDDLE EAST, CENTRAL ASIA: SOCIOLOGY OF MUSIC, ORAL EPICS, MODAL THEORY

***RICE, TIMOTHY F.**, UCLA, 2539 SCHOENBERG HALL, 405 HILGARD AVE, LOS ANGELES, CA 90024-1616, (213)825-8413, IBENAAY@UCLAMVS; **Interests:** EUROPE, BALKANS, BULGARIA: COGNITION, INSTRUMENTAL MUSIC, MARXISM & MUSIC

RICHARDSON, LISA, 929 AZALEA ST, LAFAYETTE, LA 70506

RICKER, JOHN F., PO BOX 46528, VANCOUVER, BC, V6R4G8, CANADA

RIDDELL, CECILIA, 6419 VIA DE ANZAR, PALOS VERDES, CA 90274, (213)833-3234; **Interests:** USA, WEST AFRICA, EASTERN EUROPE: CHILDREN'S FOLKLORE, EDUCATION, WORLD MUSICS, ORGANOLOGY

***RIDDLE, R. W.**, NEW COLLEGE OF USF, DIV OF HUMANITITES, SARASOTA, FL 34243, (813)355-7671; **Interests:** CHINA, EAST ASIA, U.S.

RIDEOUT, ERNEST J., 817 N SYCAMORE AVE, LOS ANGELES, CA 90038-3316, (415)548-6561; **Interests:** THAILAND, JAPAN, HUNGARY: ORGANOLOGY, URBAN TRADITIONS

RIEGER, JON, 1320 LYDIA ST, LOUISVILLE, KY 40217, (502)635-5217

RIETHMÜLLER, ALBRECHT, MAINBLICK 64, D-6233 KELKHEIM I TS 1, GFR, 69-798-2183; FAX 69-798-8580; **Interests:** EUROPE, NORTH AMERICA, AUSTRALIA: MUSIC HISTORY, SOCIOLOGY OF MUSIC, MUSICAL AESTHETICS

ROBBINS, JAMES L., DEPT OF MUSIC, REED COLLEGE, 3203 SE WOODSTOCK BLVD, PORTLAND, OR 97202

***ROBERTS, DON L.**, MUSIC LIBRARY, NORTHWESTERN UNIV, EVANSTON, IL 60208, (708)491-3434, DONLROBERTS@NUACC; **Interests:** NATIVE AMERICA, NORTH AMERICA: BIBLIOGRAPHY, DISCOGRAPHY

***ROBERTSON, CAROL**, 9023 JONES MILL RD, CHEVY CHASE, MD 20815

ROBERTSON, MARTA, 1135 HEIGHTS BLVD, HOUSTON, TX 77008, (713)869-5605; **Interests:** AMERICAS: DANCE, SOCIOLOGY OF MUSIC

***ROBINSON, GERTRUDE R.**, MUSIC DEPT, LOYOLA MARYMOUNT UNIV, LOYOLA BLVD AT WEST 80TH, LOS ANGELES, CA 90045, (213)642-2958

ROCHE, DAVID, 248 WESTERN DR, POINT RICHMOND, CA 94801-4016, (415)237-7899

ROCKWELL, CORALIE JOY, 13 GREVILLEA ST, 2601 O'CONNOR ACT, AUSTRALIA; **Interests:** CHINA, KOREA, INDONESIA: TRANSCRIPTION OF TANG MANUSC, TRANSCRIPTION OF KAGOK REPERTORY

RODGER, GILLIAN M., 438 W JOHNSON #2, MADISON, WI 53703

ROHRBACHER, MICHAEL J., 53 VILLAGE SQUARE DR, BOX 445, MAYTOWN, PA 17550, (717)426-1110; **Interests:** BALI: MUSIC THERAPY, PSYCHOLOGY OF MUSIC

ROLLINSON, KEITH, MIDDENWEG 16, 1217 HW HILVERSUM, NETHERLANDS

ROMERO-HYMER, BRENDA, UNIV OF CO, MUSIC, CAMPUS BOX 301, BOULDER, CO 87309, (303)492-7421; **Interests:** UNITED STATES (SW), NORTH AMERICA, LATIN AMERICA: RITUAL MUSIC, SYNCRETISM, SOCIOLOGY OF MUSIC

ROSEMAN, MARINA, 115 OGDEN AVE, SWARTHMORE, PA 19081, (215)543-0490; **Interests:** MALAYSIA, INDONESIA, SOUTHEAST ASIA: SOUND SYMBOLISM, MUSIC & HEALING, ANTHROPOLOGY OF MUSIC

ROSENBERG, NEIL V., DEPT OF FOLKLORE, MEMORIAL UNIV OF NEWFOUNDLAND, ST JOHN'S, AIC 557 NEWFOUNDLAND, CANADA, (709)737-8405; **Interests:** EASTERN USA, CANADIAN MARITIMES, NEWFOUNDLAND: SOCIOLOGY OF MUSIC, MUSIC HISTORY, FOLKLORE/MUSIC

ROSENBLATT, RUTH, 140-60 BEECH AVE APT 5P, FLUSHING, NY 11355, (718)539-6650; **Interests:** SOUTHEAST ASIA, USA, EUROPE: GENDER WAYANG, VARIOUS HIST OF SE ASIA, PIANO

ROSSEN, JANE MINK, TVAERLEDET 8, 2880 BAGSVARD, DENMARK

***ROUGET, GILBERT**, 1 RUE DES DEUX PONTS, PARIS IV, FRANCE, (432)604-07

ROVSING OLSEN, MIRIAM, 110 RUE FALGUIERE, 75015 PARIS, FRANCE, (430)621-88 ; **Interests:** BERBERS, MOROCCO, NORTH AMERICA: RITUAL AND MUSIC, SYMBOLISM AND MUSIC, METRIC AND MUSIC

ROW, PETER L., 99 POND AVE, BROOKLINE, MA 02146-7116, (617)734-3162; **Interests:** INDIA, IRAN, INDONESIA: PERF PRACTICE, THEORY, SOCIOLOGY

ROWELL, LEWIS, 2538 BUTTONWOOD LN, BLOOMINGTON, IN 47401-8602, (812)332-5034; **Interests:** INDIA: PHILOSOPHY/AESTHETICS, TIME/RHYTHM, MYTH

ROY, MARTHA, APT 2, 56A MOHAMED MAZHAR ST, ZAMALEK, CAIRO, EGYPT; **Interests:** EGYPT, COPTIC: ARABIC MUSIC, COPTIC LITURGY

RUCKERT, GEORGE EDWARD, 128 DOMINGA AVE, FAIRFAX, CA 94930, (415)258-0268; **Interests:** INDIA, AMERICAN INST MUSIC, EAST EUROPE: SOCIOLOGY

RUEGG, DANIEL, WITIKONERSTR 37, CH-8032 ZURICH, SWITZERLAND, (012)022-761 ; **Interests:** LATIN AMERICA, OCEANIA: BIBLIOGRAPHY, SOUND AND ITS MEANING,

RUGGLES, MARY JO, 560 PARRINGTON OVAL, RM 109A, SCH OF MUSIC, UNIV OF OK, NORMAN, OK 73019, (405)325-2081; **Interests:** NATIVE AMERICAN, AFRICAN, ASIAN: CHEYENNE

RUIZ, IRMA, GENERAL PUEYRREDON 8,5 MARTINEZ, 1640 BUENOS AIRES, ARGENTINA, (798)4032, FAX 313-8862; **Interests:** ARGENTINA, SOUTH AMERICAN LOWLANDS: ANTHROPOLOGY OF MUSIC, ETHNOMUS THEORY, AM INDIAN MUSIC & RITUAL

RUSSELL, FRANCES CHEN, 10926 LAKEVIEW DR, CARMEL, IN 46032, (317)844-3334; **Interests:** CHINESE: HISTORY, BIBLIOGRAPHY

RUSSELL, MARY E., ARCHIVES OF TRAD MUSIC, MORRISON HALL 117, INDIANA UNIV, BLOOMINGTON, IN 47405, (812) 855-8631, RUSSELLM@IUBACS; **Interests:** USA, AFRICA: JAZZ, ARCHIVES, DISCOGRAPHY

RUSSELL, MELINDA, SCHOOL OF MUSIC, UNIV OF ILLINOIS, 1114 W NEVADA, 2136 MUS BLD, URBANA, IL 61801, (217)359-5543

RUST, E. GARDNER, PO BOX 370, COTATI, CA 94931, (707)795-1094; **Interests:** SOUTH ASIA, EAST ASIA, SOUTHEAST ASIA: WORLD RELIGION MUSICS, ANTHROPOLOGY-MUSIC

RUYTER, NANCY LEE, UNIV OF CALIFORNIA-IRVINE, DANCE, SCHOOL OF FINE ARTS, IRVINE, CA 92717, (714)856-7284; **Interests:** YUGOSLAVIA, SPAIN, BULGARIA: DANCE HISTORY, DANCE ETHNOLOGY

SAADA, NADINE, 300 NAPOLEON RD #B16, BOWLING GREEN, OH 43402

SAARI, SEPPO, TRYKKARINTIE 3 B, 67400 KOKKOLA, FINLAND, (968)236-21 ; **Interests:** EUROPE, NORTH AMERICA, SOUTH AMERICA: TRADITIONAL FOLK MUSIC

SAITO, KAZUE, 1-1-7 ROKKO-CHO, NADA-KU, KOBE 657, JAPAN

SAJNOVSKY, CYNTHIA, MUSIC DEPT, UOG STATION, 96923 MANGILAO, GUAM, (671)734-4603; **Interests:** MICRONESIA, JAPAN: SOCIOLOGY

***SAKATA, HIROMI LORRAINE**, 1618 20TH AVE E, SEATTLE, WA 98112, (206)543-9878

SAKURAI, SHOKO, 4-15-56, HIYOSHI-DAI, 569 TAKASUKI CITY, OSAKA, JAPAN

SAKURAI, TETSUO, 4-15-56 HIYOSHI-DAI, 569 TAKASUKI CITY, OSAKA, JAPAN

SALINAS, ARTURO, EDIFICIO CHAPA 606, 6400 MONTERREY NL, MEXICO

SALISBURY, DAVID A., 6350 KIMI LN, LA MESA, CA 92042, (619)466-6276; **Interests:** INDONESIA, JAPAN, CHINA: FIELD TECHNOLOGY, COMPOSITION, COMPARITIVE TRADITIONS

SALLEH, NIK MUSTAPHA NIKMOHD, SUBANG JAYA, KUALA LAMPUR, 46000 SELANGOR, MALAYSIA, (037)345-671 ; **Interests:** KELANTAN, TRENGGANU, KEDAH: ORGANOLOGY, SOCIOLOGY OF MUSIC, MUSIC INSTRUMENTS

SAMSON, VALERIE B., 1958 BUCHANAN ST, SAN FRANCISCO, CA 94115, (415)563-4464; **Interests:** CHINA, JAPAN, CALIFORNIA: SEMIOLOGY, ACCULTURATION, STRINGED INSTRUMENTS

SAMUEL, G. B., DEPT OF SOCIOLOGY, UNIV OF NEWCASTLE, NSW 2308, AUSTRALIA, (049)685-307

SAMUELS, DAVID, 1200 W 40TH ST #239, AUSTIN, TX 78756-3638

SAMUELSON, RALPH, ASIAN CULTURAL COUNCIL, 280 MADISON AVE, NEW YORK, NY 10016, (212)684-5450

SANDLER, PATRICIA, 604 S RACE ST, URBANA, IL 61801

SANKARAN, SHUBHA, PO BOX 15526, WASHINGTON, DC 20003-0526

SANTOS, RAMON, 16 JUAN LUNA, UP CAMPUS DILIMAN, QUEZON CITY, PHILIPPINES, (963)993- ; **Interests:** NORTHERN LUZON, CENTRAL LUZON, SOUTHEAST MINDANAO: THEORY OF MUSIC, PHILOSOPHY

SANTOSA, MR., STSI, SURAKARTA, INDONESIA; **Interests:** INDONESIA, SOUTHEAST ASIA: MUSIC THEORY, ANTHROPOLOGY OF MUSIC

SAPUNDZIJEV, MARY, 11 ANNE ST, NORTH BLACKBURN, VICTORIA 3130, AUSTRALIA

SARKISIAN, LEO, 4504 BESTOR DR, ROCKVILLE, MD 20853, (301)460-0817; **Interests:** MIDDLE EAST, AFRICA, ASIA

SARKISSIAN, MARGARET, UNIV OF ILLINOIS, 2136 MUSIC BLDG, 1114 W NEVADA, URBANA, IL 61801, (217)244-2678; **Interests:** MALAYSIA, INDONESIA, LATIN AMERICA: ANTHROPOLOGY OF MUSIC, SEMIOTICS, GENDER STUDIES

SARRAZIN, NATALIE, 10 HENRY TERRACE #4, WORCESTER, MA 01607

SATO, YOSHIKO, 5-42-23, B-15 SAKURA ZYOSUL, SETAGAYA-KU, 156 TOKYO, JAPAN

SATORY, STEPHEN, 151 ST GEORGE ST APT 206, M5R 2L9 TORONTO, ONTARIO, CANADA, (416)963-8265 ; **Interests:** CANADA, HUNGARY: STYLE TRANSMISSION, SOCIOLOGY, ORAL HISTORY

SAUMAIWAI, CHRIS, PO BOX 1206, SUVA, FIJI

SAVAGLIO, PAULA, 3217 HARVARD, ROYAL OAK, MI 48073

***SAWA, GEORGE**, 22 FERMANAGH AVE, M6R 1M2 TORONTO, ONTARIO, CANADA, (416)536-3303

SAWA, SUZANNE MARIE, 22 FERMANAGH AVE, M6R 1M2 TORONTO, ONTARIO, CANADA, (416)536-3303

SCHAEFFER, NANCY, 872 LOVELL AVE, MILL VALLEY, CA 94941

SCHECHTER, JOHN M., UC SANTA CRUZ, MUSIC, PORTER COLLEGE, SANTA CRUZ, CA 95064, (408)459-2019; **Interests:** LATIN AMERICA, SOUTH AMERICA, ECUADOR: MUSIC AND RITUAL, ORGANOLOGY, QUECHUA CULTURE

SCHICK, ROBERT D., 1201 BRINTON AVE, WEST CHESTER, PA 19381, (215)436-2819

SCHIMMELPENNINCK, ANTOINET, VLIET 35 2311 RD, LEIDEN, NETHERLANDS, (071)133-123 ; **Interests:** CHINA: CHINESE FOLK SONG

SCHLOSS, ANDREW, MUSIC B - 026 UCSD, LA JOLLA, CA 92093
SCHMID, WILL ROGER, 2851 N FARWELL, MILWAUKEE, WI 53211, (414)332-2245
SCHMIDT, CYNTHIA E., 209 S EYERG AVE, TREYNOR, IA 51575
SCHNEIDER, ALBRECHT, OSTSTRASSE 12, D-5483 BAD NEUENAHR 1, GFR, (026)412-5302
SCHRAG, BRIAN E., 118 N CENTRAL AVE, CHICAGO, IL 60644-3101, (312)626-9448; **Interests:** SUB-SAHARAN AFRICA, AFRO-AMERICA: COGNITION AND MUSIC, BI-MUSICALITY, EMIC ANALYSIS
SCHREINER, DIANE S., 1699 BROADWAY #104, ANN ARBOR, MI 48105, (313)994-4679; **Interests:** CARIBBEAN, WEST AFRICA: SOCIOLOGY OF MUSIC, AESTHETICS
SCHUMACHER, RUDIGER, FREIE UNIV BERLIN, VERGLEICHENDE MUSIK, KONIGIN-LUISE-STR 29, D-1000 BERLIN 33, GFR, (030)838-3537; **Interests:** SE ASIA, OCEANIA, CENTRAL AND EAST ASIA: CHANTED POETRY, MUSIC AND RELIGION, METHODOLOGY
SCHUPMAN, EDWIN, 3331 S GRAND BLVD, SPOKANE, WA 99203-2618
***SCHUURSMA, ANN**, KRUIPBREM 4, 3068 TH ROTTERDAM, NETHERLANDS; **Interests:** ROMANIA, NORTH AMERICAN INDIAN: BIBLIOGRAPHY, ORGANOLOGY, ARCHIVES
***SCHUYLER, PHILIP D.**, DEPT OF MUSIC, UNIV OF MARYLAND /BALTIMORE COUNTY, 5401 WILKENS AVE, BALTIMORE, MD 21228
SCHWAN, REBECCA, 715 SUBURBAN APTS, DEKALB, IL 60115, (815)756-5805
SCHWARTZ, SCOTT W., RT 8, BOX 120, JONESBORO, TN 37659-9058
SCHWERTSIK, KIRK, HOCKEG 9/2/12, 1180 WIEN, AUSTRIA
SCRUGGS, T. M., 714 N JOHNSON, IOWA CITY, IA 52245, (319)337-2605; **Interests:** CENTRAL AMERICA, MEXICO-TEXAS, USA: POPULAR MUSICS, POWER RELATIONS, ETHNIC & NATIONAL IDENTITY
SCULTHORPE, PETER, 91 HOLDSWORTH ST, NSW 2025 WOOLLAHRA, AUSTRALIA
SEACHRIST, DENISE, 46550 DOGWOOD CIRCLE, NEW WATERFORD, OH 44445, (216)457-2087
SEEBASS, TILMAN, DUKE UNIV, DEPT OF MUSIC, 6695 COLLEGE STATION, DURHAM, NC 27708, (919)684-2534 5771; **Interests:** INDONESIA, WESTERN EUROPE, CROSS-CULTURAL: ICONOGRAPHY, ORAL & LITERATURE, HISTORY
***SEEGER, ANTHONY**, SMITHSONIAN INSTITUTION, OFF OF FOLKLIFE PROGRAMS, 955 L'ENFANT PL, SUITE 2600, WASHINGTON, DC 20560, (202)287-3261, FAX 202/287-3699; **Interests:** BRAZIL, SOUTH AMERICA, AMAZON: ANTHROPOLOGY OF MUSIC, RECORDING INDUSTRY, MUSIC & SOCIAL STRUCTURE
SEEGER, JUDITH LELAND, 2308 BLAINE DR, CHEVY CHASE, MD 20815, (301)588-1428; **Interests:** BRAZIL, SPAIN/PORTUGAL, SPANISH AMERICA: ORAL TRANSMISSION
SEEMAN, SONIA TAMAR, 942 NW 60TH ST, SEATTLE, WA 98107
SEITZ, BARBARA, 349 S ROGERS, BLOOMINGTON, IN 47401

SERCOMBE, LAUREL, UNIV OF WA, ETHNOMUSICOLOGY, SCHOOL OF MUSIC DN-10, SEATTLE, WA 98195, (206)543-0974, JULIUS@UWAV1.ACS.WASHINGTON.EDU; **Interests:** SUBJECT ACCESS TO ETHNOMUS MATERIAL, ETHICAL ISSUES IN ETHNO/ARCHIVING, DOCUMENTATION OF RECORDED MATERIALS

SERCOMBE, MELINA, 137 W WINNIE WAY, ARCADIA, CA 91007

SEROUSSI, EDWIN, GANEI SHEMESH 168/1, 99000 BET SHEMESH, ISRAEL, (02)9150746 ; **Interests:** NEAR EAST, NORTH AFRICA, LATIN AMERICA: JEWISH MUSIC, LITURGICAL MUSIC, POPULAR MUSIC

SETIAN, SOSI, 610 W 113TH ST #5B, NEW YORK, NY 10025, (212)222-6259; **Interests:** ARMENIA

SETTI, KILZA, RUA ABILIO SOARES, 1363/74 SAO PAULO 04005, SAO PAULO, BRAZIL, (011)884-4101; **Interests:** PORTUGAL, BRAZIL: ANTHROPOLOGY OF MUSIC, SOCIOLOGY OF MUSIC, ETHNOMUSICOLOGY

SHALER, DOROTHY, 8611 ELDERBERRY COURT, DALLAS, TX 75249, (214)298-6679

***SHAPIRO, ANNE DHU**, 39 DEVON RD, NEWTON CENTER, MA 02159, (617)244-6562; **Interests:** NATIVE-AMERICAN, BRITISH-AMERICAN, CELTIC (SCOTTISH/IRISH): WESTERN FINE ARTS MUSIC, MUSIC AND GENDER, SOCIOLOGY OF MUSIC

SHEA, KATHLEEN, 2500 W 6TH APT 101, LAWRENCE, KS 66049, (913)841-6149; **Interests:** AMERICAS, EUROPE, MIDDLE EAST AND AFRICA: LINGUISTICS, MUSIC AND LANGUAGE

***SHEEHY, DANIEL**, NAT ENDOWMENT FOR THE ARTS, FOLK ARTS PROGRAM, 1100 PENNSYLVANIA AVE NW, WASHINGTON, DC 20506, (202)682-5440; **Interests:** MEXICO, USA SOUTHWEST, WEST AFRICA: STRATEGY-PUBLIC PROGRAMMING, APPLIED ETHNOMUS

SHEERAN, ANNE, 2815 MONTLAKE BLVD E, SEATTLE, WA 98112, (206)324-8577; **Interests:** S ASIA (SRI LANKA), NORTH AMERICA: GENDER, HISTORY OF ETHNOMUS

***SHELEMAY, KAY KAUFMAN**, DEPT OF MUSIC, WESLEYAN UNIV, MIDDLETOWN, CT 06457, (203)347-9411; **Interests:** ETHIOPIA, NEAR EAST (ISRAEL), USA (NEW YORK CITY): URBAN ETHNOMUSICOLOGY, HISTORICAL STUDIES IN ETHNO, MUSIC AND RITUAL

SHELTON, KAY, 1514 HARDIN CT, PLAINFIELD, IN 46168

SHEPHERD, SYLVIA, BOX 8025, RANCHO SANTA FE, CA 92067; **Interests:** LATIN AMERICA, CHINA, AFRICA: ORGANOLOGY, SOCIOLOGY OF MUSIC, NOTATION

SHIMEDA, TAKASHI, 3-401 787-58 NISHIKAWATSU- CHO, 690 MATSUE SHIMANE, JAPAN, (085)231-7919; **Interests:** SARAWAK, MALAYIA, LOMBOK, INDONESIA, JAPAN (URBAN): ETHNOAESTHETICS, LINGUISTIC ANTHROPOLOGY

SHINKAI, RITSUKO, 13 HAKUUN-CHO MINAMI-KU, 457 NAGOYA, AICHI, JAPAN, (052)811-1909; **Interests:** JAPAN: MUSIC EDUCATION

SHIRLEY, WAYNE D., C/O MUSIC DIV, LIBRARY OF CONGRESS, WASHINGTON, DC 20540, (202)707-5504; **Interests:** USA: GOSPEL (BLACK), GOSPEL (WHITE), BAND

SHOTWELL, CLAYTON, 6876 ANNAPOLIS QUAY, STOCKTON, CA 95209, (209)476-2334; **Interests:** AMERICAN SOUTHWEST, LATIN AMERICA, CARIBBEAN: POPULAR MUSIC

SHOUPE, CATHERINE A., 211 N SCOTT ST, SOUTH BEND, IN 46601, (219)234-6408; **Interests:** SCOTLAND, ENGLAND, U.S.: ANTHROPOLOGY OF MUSIC, DANCE ETHNOLOGY, IMPACT OF ELECTRONIC MEDIA

SHUI-CHENG, CHENG, 5 IMPASSE RICOIS, 94700 MAISONS-ALFORT, FRANCE, (489)344-37 ; **Interests:** CHINA, JAPAN, TAIWAN: TRAD MUSIC OF CHINA & JAPAN

SHUMWAY, LARRY V., JKHB 3010-A BRIGHAM YOUNG UNIV, PROVO, UT 84602, (801)378-7672

SIGNELL, KARL, 7208 WELLS PARKWAY, UNIVERSITY HILLS, MD 20782-1038, (301)699-9411, (BITNET) SIGNELL@UMBC OR (INTERNET) SIGNELL@UMBC2.UMBC.EDU; **Interests:** TURKEY, JAPAN, JAVA: IMMIGRANTS IN USA, INTERDISC DEFINITION OF MUSIC, MAKAM/MODE

SILKSTONE, FRANCIS, 1706 SEATON ST NW, WASHINGTON, DC 20009, (202)387-3972; **Interests:** SE ASIA, INDIA, EUROPE: IMPROVISATION, TRANSMISSION, INSTRU/VOC TECHNIQUES

SILVA, ARMANDO, 154 SECOND AVE, SAN FRANCISCO, CA 94118, (415)386-2509; **Interests:** ARAB-IRANIAN, INDIAN, AFRO-AMERICAN: TRANCE AND MUSIC, RELIGIOUS ASPECTS, PERCUSSION AND RHYTHM

SILVER, BRIAN Q., INTERNATIONAL MUSIC ASSOCIATES, PO BOX 15526, WASHINGTON, DC 20003-0526, (202)397-6769; **Interests:** SOUTH ASIA, MIDDLE EAST, SOUTHEAST/EAST ASIA: PERF, ORGANOLOGY

SIMON, ARTUR, RIEHLSTR 13, 1000 BERLIN 19, GFR

SIMON, ROBERT L., CAL POLY UNIV, MUSIC DEPT, 1308 W TEMPLE AVE, POMONA, CA 91768, (714)869-3548; **Interests:** SOUTH INDIA, EASTERN EUROPE (ROMANIA), JEWISH MUSIC: HINDU RELIGIOUS MUSIC, YIDDISH INSTRUMENTAL FOLK MUSIC, RELIGIOUS MUSIC (GENERAL)

SIMONSON, LINDA, 8105 GOLD CUP LANE, BOWIE, MD 20715, (301)805-1577; **Interests:** WEST AFRICA, EUROPE, ASIA: ORGANOLOGY

SINGER, ROBERTA L., CITY LORE, INC, 72 E FIRST STREET, NEW YORK, NY 10003, (212)529-1955; **Interests:** NEW YORK, CARIBBEAN: URBANISM, ETHNICITY

SLAWEK, STEPHEN, 14423 ROBERT I WALKER BLVD, AUSTIN, TX 78728, (512)251-7652; **Interests:** SOUTH ASIA, SOUTHEAST ASIA: MUSICAL CHANGE, PERF PRACTICE, ORGANOLOGY

SLOANE, CLIFF, C/O COMPAS, 308 LANDMARK CENTER, ST PAUL, MN 55102, (612)292-3255; **Interests:** INDOCHINESE, IMMIGRATION: MULTICULTURAL EDUCATION, SOCIO OF ETHNIC/URBAN MUS

***SLOBIN, MARK**, MUSIC DEPT, WESLEYAN UNIV, MIDDLETOWN, CT 06457, (203)347-9411 2235, EOLSEN@EAGLE.WESLEYAN.EDU; **Interests:** AFGHANISTAN, EUROPE/USSR, USA

SMALL, CHRISTOPHER, CALLE JR BENAPRES 34 (ATICO), 08870 SITAES, BARCELONA, SPAIN

***SMITH, BARBARA B.**, 581 KAMOKU ST #2004, HONOLULU, HI 96826, (808)946-6796; **Interests:** OCEANIA, HAWAII, ASIA: IMMIGRANT COMMUNITIES, MUSIC AND DANCE IN CULTURAL IDENTITY

SMITH, CHRISTOPHER R., 9252 VISTA HILLS PLACE, LAKESIDE, CA 92040, (619)561-9623; **Interests:** INDONESIA, INDIAN, JAPAN: POWER OF MUSIC, CONNECTIONS BETWEEN INDIAN/INDONESIAN MUSIC, SPIRITUALITY IN MUSIC

SMITH, GORDON, SCHOOL OF MUSIC, QUEEN'S UNIV, K7L 3N6 KINGSTON, ONTARIO, CANADA

SMITH, GRAEME, 30 MCCRACKEN AVE NORTHCOTE, 3070 VICTORIA, AUSTRALIA, (034)810-288

SMITH, HELEN, PO DRAWER A, VENTURA, CA 93002, (714)621-8081

SMITH, ROBERT L., 1824 WALES DR, TALLAHASSEE, FL 32303, (904)386-7818; **Interests:** PUERTO RICO, CARIBBEAN: HISTORY MUSIC, SOCIOLOGY OF MUSIC

SMITH, RONALD R., 914 EASTSIDE DR, BLOOMINGTON, IN 47401, (812)332-6337, SMITHR@IUBACS (BITNET); **Interests:** CENTRAL AFRICA, SPAIN, AFRICA: FESTIVAL, ORGANOLOGY, AFRO-AMERICAN MUSICS

SMITH, SANDRA, PO BOX 415, FOREST KNOLLS, CA 94933, (415)488-4979; **Interests:** PARAGUAY, PANAMA, CHILE: HARP TRADITIONS, INDIGENOUS MUSICAL COMPOS, TOURISM

SMITH, THERESE, DEPT OF MUSIC, BOWDOIN COLLEGE, BRUNSWICK, ME 04011

SNYDER, JARED, 511 CARPENTER LANE, PHILADELPHIA, PA 19119, (215)842-0896; **Interests:** AMERICAS, AFRICA: ORGANOLOGY

SNYDER, JEAN E., 7716 ST LAWRENCE AVE, PITTSBURGH, PA 15218, (412)271-1971; **Interests:** ZAMBIA, JAMAICA, AFRO-AMERICA: SHIFT-ORAL/LITERATE TRAD, KUMINA, ETTE, AFRICAN STORY SONGS

SOLIS, TED, SCHOOL OF MUSIC, ARIZONA STATE UNIV, TEMPE, AZ 85287

SOLOMON, THOMAS, PO BOX 8651, AUSTIN, TX 78713, (512)458-5508; **Interests:** LATIN AMERICA, SOUTH ASIA, NATIVE SOUTH AMERICA: MUSIC AND POWER RELATIONS, LANGUAGE AND MUSIC, PERFORMANCE ETHNOGRAPHY

SOMMA, SALVATORE, 171 SOUTHARD AVE, ROCKVILLE CENTRE, NY 11570, (516)766-2261

SOMMERS, LAURIE K., 1179-F PALMER LANE, EAST LANSING, MI 48823, (517)332-7807; **Interests:** USA LATINO MUSICS, TRAD MUSIC IN USA, MICHIGAN: PUBLIC ETHNOMUSICOLOGY, ETHNICITY, FESTIVAL

SONG, BANG SONG, DEPT OF MUSIC, YEUNGNAM UNIV, KYEUNGSAN, KYEUNGBUK, KOREA

SONNEBORN, DANIEL ATESH, 1586 SIR FRANCIS DRAKE BLVD #6, SAN ANSELMO, CA 94960, (213)837-4169

SORAN, MIMI M., 945 W BROADWAY #2086, MESA, AZ 85210, (602)962-4798

SORCE-KELLER, MARCELLO, VIA ANTONIA POZZI 1, 20149 MILANO, ITALY, (02)498-9198, C/O RICORDI:ANALISI8881270; **Interests:** EUROPE/ITALY: AESTHETICS, ANALYSIS, SOCIOLOGY OF MUSIC

SOWOLE, TUNDE, 799 LINCOLN PL, BROOKLYN, NY 11216

SPALDING, MARY, 106 BRIAR DR, NEENAH, WI 54956-3502, (414)582-7984

***SPEAR, LOUISE S.**, 5870 GREEN VALLEY CIRCLE NO 119, CULVER CITY, CA 90230, (213)825-1695

***SPECTOR, JOHANNA L.**, 400 W 119TH ST, NEW YORK, NY 10027, (212)666-9461; **Interests:** MIDDLE EAST, INDIA: ETHNOMUS, FILM

SPILLER, HENRY J., 365 PARIS ST, SAN FRANCISCO, CA 94112, (415)586-6151, HSPILLER@SUN.COM; **Interests:** WEST JAVA, CENTRAL JAVA: IMPROVISATION, DANCE/MUSIC

SPITZER, NICHOLAS R., FOLKLIFE-SMITHSONIAN, 2600 L'ENFANT PLAZA, WASHINGTON, DC 20560, (202)287-3205, HSPILLER@SUN.COM; **Interests:** FRENCH LOUISIANA, AFRO-AMERICA, ANGLO-AMERICA: FESTIVAL, CREOLIZATION, SYMBOLIC ANTHROPOLOGY

SPOHR-RASSIDAKIS, AGNI, EGGBUEHLSTR 9, 8050 ZURICH, SWITZERLAND, (01)302 15 12; **Interests:** GREECE, SWITZERLAND: WOMENS VOCAL MUSIC, SOCIOLOGY OF MUSIC

STABOLEPSZY, PRENTINA, UNIV OF MD-BALTIMORE COUNTY, DEPT OF MUSIC, 5401 WILKENS AVE, BALTIMORE, MD 21228, (301)455-2942; **Interests:** NORTH AMERICAN INDIAN, SOUTHERN SPAIN, JAVA/BALI: SOCIOLOGY OF MUSIC, FILM MAKING, MUSICO/SPIRITUAL ISSUES

STALDER, SARA L., 601 JEAN ST #201, OAKLAND, CA 94610-1415; **Interests:** INDIA, USA, SOUTH EAST ASIA: CONCERT MUSIC OF NORTH INDIA, ASIAN THEATRE, RELIGION AND MUSIC

STAUB, SHALOM, 3489 GREEN ST, HARRISBURG, PA 17110-1442, (717)783-8625

STEEL, DAVID WARREN, DEPT OF MUSIC, UNIV OF MISSISSIPPI, UNIVERSITY, MS 38677, (601)232-7268

STEIN, EVAN, 500 E 11TH ST #11, NEW YORK, NY 10009, (212)982-1585

STEKERT, ELLEN, 4917 LYNDALE AVE S, MINNEAPOLIS, MN 55409, (612)824-7003; **Interests:** USA

STEPHENS, PAMELA R., 354 LOS ENCINOS COURT, SAN JOSE, CA 95134, (408)954-9165; **Interests:** CHINA, USA, EUROPE: SOCIOLOGY, MUSICAL CHANGE AND ACCULTURATION

STIGBERG, DAVID, 607 W HILL, CHAMPAIGN, IL 61820, (217)352-2773

STILLMAN, AMY K., C/O DR JOSEPH LAM, MUSIC DEPT, CHINESE UNIV OF HONG KONG, SHATIN NT, HONG KONG; **Interests:** TAHITI, HAWAII, MANGAREVA: HYMNODY, CULTURAL CONTACT, DANCE

STOCK, JONATHAN, 7 HOLLYMOUNT COURT, BT10 0HA BELFAST, ENGLAND

***STOCKMANN, ERICH**, DDR-NATIONAL KOMITEE IM IFMC, LEIPZIGER STR 26, DDR-108 BERLIN, GDR

STOCKTON, LARRY, 334 PAXINOSA AVE, EASTON, PA 18042, (215)253-6883; **Interests:** JAPAN

***STONE, RUTH M.**, MORRISON HALL 117, INDIANA UNIV, BLOOMINGTON, IN 47405, (812)855-8634, STONE@IUBACS; **Interests:** AFRICA, MIDDLE EAST, LIBERIA: TIME, THEORY, AESTHETICS

STONE-MILLER, SARA M., 717 AVONDALE ST, KENT, OH 44240

STORY, DEBRA, PO BOX 152, COBALT, CT 06414, (203)344-9835

STUBBS, FREDERICK, 454 HIGH ST, MIDDLETOWN, CT 06457

STUBINGTON, JILL, UNIV OF NSW, DEPT OF MUS, PO BOX 1, 2033 NSW KENSINGTON, AUSTRALIA, (02)6638133 ; **Interests:** AUSTRALIA (ABORIGINAL): FOLK MUSIC, SOCIOLOGY OF MUSIC, MUSIC ANALYSIS

STURMAN, JANET L., LOUISIANA SCHOLARS' COLLEGE, NORTHWESTERN STATE UNIV, NATCHITOCHES, LA 71497

SUANDA, ENDO, UNIV OF WASHINGTON, DN-10, MUSIC DEPT, SEATTLE, WA 98195, (206)543-0949

SUCH, DAVID G., 25096 BRIAN STREET, HEMET, CA 92344, (714)925-9916; **Interests:** URBAN ETHNOMUS, MUSIC & COGNITION, SOCIOLOGY OF MUSIC

***SUCHOFF, BENJAMIN**, 2773 S OCEAN BLVD APT 112, PALM BEACH, FL 33480, (305)582-3869

***SUGARMAN, JANE C.**, DEPT OF MUSIC, SUNY AT STONY BROOK, STONY BROOK, NY 11794-5475; **Interests:** SOUTHEAST EUROPE, MIDDLE EAST, NORTH AMERICA IMMIGRANT: MUSIC AND SOCIAL SYSTEMS, ETHNO OF PERFORMANCE, MUSIC AND EMOTION

SUJATA, VICTORIA, 48 BEACON ST #7R, BOSTON, MA 02108, (617)367-4706

SUMARSAM, MUSIC DEPT, WESLEYAN UNIV, MIDDLETOWN, CT 06457

SUMMIT, JEFFREY, 86 BULLOUGH PARK, NEWTON, MA 02160, (617)381-3242; **Interests:** JEWISH MUSIC: MUSIC AND RITUAL

SUNKETT, MARK E., 2624 E KENWOOD ST, MESA, AZ 85213

SURJODININGRAT, R.M. WASISTO, BULAKSUMUR B/5, 55281 YOGYAKARTA, INDONESIA

SURVILLA, MARIA PAULA, 2297 STONE DR, ANN ARBOR, MI 48105, (313)764-8459

SURYADARMA, RADEN FRANKI, C/O RICHARD MILLER, 2924 HARVEY ST NO 6A, MADISON, WI 53705, (608)233-1163; **Interests:** INDONESIA: SOCIOLOGY OF MUSIC, AESTHETICS, MUSICOLOGY

***SUSILO, HARDJA**, 3151 HUELANI PLACE, HONOLULU, HI 96822, (808)948-7756; **Interests:** INDONESIA, MEXICO: HISTORY, THEORY, COMPARATIVE

***SUTTON, R. ANDERSON**, UNIV OF WISCONSIN, SCHOOL OF MUSIC, 455 N PARK ST, MADISON, WI 53706, (608)263-3642; **Interests:** INDONESIA, HAWAII, USA: MUS/POLITICS/REGIONALISM, MUSIC OF MINORITIES, AESTHETICS

SWING, PAMELA, 68 CHANDLER ST, ARLINGTON, MA 02174, (617)646-7982

SYKES, CHARLES EVANS, 3922 8TH AVE, ROCK ISLAND, IL 61201-2204, (309)793-0228; **Interests:** AFRICAN-AMERICAN CULTURE, WEST AFRICA: RHYTHM, MUSICAL STRUCTURE, CULTURE & MUSIC EDUCATION

SYKES, CLIFFORD, MUSIC DEPT, UNIV OF PITTSBURGH, 4337 FIFTH AVE, PITTSBURGH, PA 15260, (412)624-4126

SZEGO, KATI, UNIV OF WASHINGTON, PARRINGTON HALL 109, DC-07, SEATTLE, WA 98195

SZWED, JOHN F., DEPT OF ANTHROPOLOGY, YALE UNIV, 51 HILLHOUSE, NEW HAVEN, CT 06520, (203)432-3700; **Interests:** USA, WEST INDIES, LATIN AMERICA

TAI, RYUICHI, A-401, 1-8-1 KISHIBE MINAMI, SUITA CITY, OSAKA, JAPAN, (06)383-0324

TAKAHASHI, TONE, 2006 E 4TH ST, DULUTH, MN 55812

TAKIZAWA, TATSUKO, NAGASAKI 6-25-2, 171 TOSHIMA-KU, TOKYO, JAPAN

TAMM, ERIC A., B26 POMONA AVE, EL CERRITO, CA 94530

TAN, SOOI-BENG, PUSAT SENI (ARTS CENTRE) UNIVERSITI SAINS MALAYSIA, 11800 USM PULAU PINANG, MALAYSIA; **Interests:** MALAYSIA: HISTORIOGRAPHY, URBAN ETHNOMUS, POPULAR MUSIC

TANENE-ITO, MRS. YOKO, 4-23-11 HINO-CHO KONAN-KU, YOKOHAMA 233, JAPAN

TANSUG, FEZA, PO BOX 85894, SEATTLE, WA 98145-1894, (206)633-3723, FEZATANSUG@UWAV1 UNIV.WASH.EDU; **Interests:** TURKEY, MIDDLE EAST, SOVIET CENTRAL ASIA: MUSIC CULTURE CHANGE, TRANSCRIPTION & ANALYSIS, URBAN MUSIC & MUSICIANS

TATAR, ELIZABETH, BISHOP MUSEUM, ANTHROPOLOGY DEPT, PO BOX 19000-A, HONOLULU, HI 96817, (808)848-4123, FAX#808-841-8968; **Interests:** HAWAII, POLYNESIA, OCEANIA: ANTHROPOLOGY OF MUSIC, DIGITAL SOUND PROCESSING, COGNITION

TATSUMURA, AYAKO, 2-5-6-1-205 SUMIKAWA, 005 MINAMI-KU SAPPORO, JAPAN, (011)814-6041

TAYLOR, TIMOTHY D., 450 CLOVERDALE, ANN ARBOR, MI 48105, (313)995-0701; **Interests:** IRELAND, ASIA, AFRICA: SOCIOLOGY OF MUSIC, AESTHETICS, ANALYSIS

TEMPLEMAN, ROBERT, 602 S RACE #1, URBANA, IL 61801, (217)328-4027

TENZER, MICHAEL S., 30 WOODBINE ST, HAMDEN, CT 06517, (203)287-0100; **Interests:** BALINESE MUSIC, CONTEMPORARY WESTERN MUSIC, CARNATIC MUSIC: COMPOSITIONAL STRATEGIES, MUSIC THEORY, PERF

TERADA, YOSHITAKA, 15303 ASHWORTH PL N, SEATTLE, WA 98133, (206)364-1352; **Interests:** INDIA, PHILIPPINES, JAPAN: MUSICAL CHANGE, SOCIOLOGY OF MUSIC, MODE

TEWARI, LAXMI GANESH, 3375 SONOMA AVE, SANTA ROSA, CA 95405-5159, (707)542-7231; **Interests:** INDIA, TURKEY, SOUTHEAST: ANTHROPOLOGY OF MUSIC

THOMAS, ALLAN, SCHOOL OF MUSIC, VICTORIA UNIV OF WELLINGTON, PO BOX 600, WELLINGTON, NEW ZEALAND

THOMPSON, FRANCIS JOHN, JR., 24A PEAK ROAD, NT CHEUNG CHAU, HONG KONG, (852)981-0206; **Interests:** CHINA, ASIA, EARTH: CHINESE 7-STRING ZITHER, PROMOTION OF ASIAN ARTS PERF

THOMPSON, GORDON R., SKIDMORE COLLEGE, DEPT OF MUSIC, SARATOGA SPRINGS, NEW YORK, NY 12866-1632, (518)584-5000, X2611, THOMPSONG@AMY.SKIDMORE.EDU; **Interests:** SOUTH ASIA, EAST ASIA, EUROAMERICA: SOCIOLOGY OF MUSIC, PSYCHOLOGY OF MUSIC

THOMPSON, NEIL D., 255 N SECOND WEST, SALT LAKE CITY, UT 84103-4545, (801)521-4732; **Interests:** JAVA-BALI, JAPAN, AUSTRALIA (ABORIGINAL): ORGANOLOGY, MUSIC IN SOCIETY, EFFECT OF WEST ON NONWEST

THOMPSON, ROBERT, PO BOX 1344, MINNETONKA, MN 55345

THRASHER, ALAN R., UNIV OF BRITISH COLUMBIA, SCHOOL OF MUSIC, V6T 1W5 VANCOUVER, BC, CANADA, (604)228-2331; **Interests:** CHINA, JAPAN: SW CHINESE MINORITIES, COMPARATIVE MUSICOLOGY, SOCIOLOGY OF MUSIC

TICK, JUDITH, NORTHEASTERN UNIV, 351 RUGGLES BLDG, BOSTON, MA 02115; **Interests:** USA: AMER TRADITIONAL MUSIC, WOMEN'S STUDIES

TITCOMB, CALDWELL, 67 WINDERMERE RD, AUBURNDALE, MA 02166-2521, (617)969-0742; **Interests:** AFRO-AMERICA, JAPAN: ORGANOLOGY, HISTORY

***TITON, JEFF**, 1 YOUNG ORCHARD AVE, MUSIC DEPT, BROWN UNIV, PROVIDENCE, RI 02912, (401)863-3234; **Interests:** AFRO-AMERICAN, ANGLO-AMERICAN, ETHNIC AMERICAN: FILM/VIDEO/PHOTOGRAPHY, MUSICAL ETHNOGRAPHY, HISTORY OF ETHNOMUS THOUGHT

TOBIN, PAUL E., 1660 WEST OLIVE AVE, CHICAGO, IL 60660, (312)341-3785

TODD, WILSON, 1383 TRUDY ELAINE DR, EL PASO, TX 79936

TOLBERT, ELIZABETH D., 180 INWOOD AVE, MONTCLAIR, NJ 07043-1909; **Interests:** FINLAND/KARELIA: AESTHETICS, GENDER

TOMASELLO, ANDREW, 269 UNION ST 2L, BROOKLYN, NY 11231-4323, (718)237-1231; **Interests:** URBAN USA, MEDIEVAL EUROPE: SOCIOLOGY, ORAL TRANSMISSION

TOMLINSON, GARY, UNIV OF PENNSYLVANIA, MUSIC, 201 S 34TH ST, PHILADELPHIA, PA 19104, (215)898-7544; **Interests:** ITALY, 16TH-17TH & 19TH CENTURIES: THEORY OF HISTORY, CULTURAL THEORY

TOMPKINS, WILLIAM DAVID, PO BOX 756, T0L 2BO VULCAN, ALBERTA, CANADA; **Interests:** LATIN AMERICA, NORTH AMERICAN INDIAN, CANADA: ORGANOLGY, DANCE, SOCIOLOGY OF MUSIC

TONNU, TUYEN, 2868 BEECHWOOD BLVD, PITTSBURGH, PA 15217, (216)677-3455

TORP, LISBET, KAERSANGERVEJ 23 #1, 2400 DK COPENHAGEN, NV, DENMARK, (004)531-3489 70, TELEFAX 38 33 19 82; **Interests:** EUROPE, BALKAN, ASIA MINOR: DANCE ETHNOLOGY, MUSICAL ICONOGRAPHY, STRUCTURAL ANALYSIS

***TOUMA, HABIB**, EDSANDERSTRASSE 31, 1000 BERLIN 10 GFR

TOWER, CAROLYN B., 46968 CURTIS ST, NORTHVILLE, MI 48167, (313)348-3152; **Interests:** GREECE

TRASOFF, DAVID, PO BOX 2053, BOULDER, CO 80306, (303)440-3703; **Interests:** NORTH INDIA, INDONESIA, WEST AFRICA: PERF PRACTICE, MUSIC THEORY

TRASOFF, STEPHANIE, PO BOX 2053, BOULDER, CO 80306, (303)440-3703

TRAVASSOS, ELIZABETH, RUA IPIRANGA 96 CASA 18, LARANJEIRAS 22231, RIO DE JANEIRO, RJ, BRAZIL

TREWIN, ARTHUR MARK, DEPT OF MUSIC, CITY UNIV, NORTHAMPTON SQUARE, EC1V OHB LONDON, ENGLAND, 071-253-4399; **Interests:** LADAKH, TIBET, CENTRAL ASIA: ANTHROPOLOGY OF MUSIC, MUSIC AND RELIGION/RITUAL, MUSIC AND POWER/IDENTITY

***TRIMILLOS, RICARDO**, UNIV OF HAWAII, DOLE ST, HONOLULU, HI 96822, (808)948-7756

TRIPATHY, SUSAN THOMSON, 8 NORTHBRIAR RD, ACTON, MA 01720, (508)264-4637; **Interests:** INDIA: POLITICS & MUSIC, RITUAL & MUSIC, DANCE

TSAO, PEN-YEH, CHINESE MUSIC ARCHIVE, MUSIC DEPT, SHATIN, NT, HONG KONG, (069)525-14; **Interests:** CHINA: RITUAL MUSIC, SINGING - NARRATIVE, PUPPET THEATRE

TSUGE, GEN'ICHI, TOKYO NATIONAL UNIV, UENO KOEN 12-8 TAITO-KU, TOKYO 110, JAPAN

TSUI, YING-FAI, 110 MUSIC BLDG, DEPT OF MUSIC, UNIV OF PITTSBURGH, PITTSBURGH, PA 15260, (412)682-6912

TSUKADA, KENICHI, DEPT OF MUSIC, FACULTY OF EDUCATION, MIYAZAKI UNIV, 889-21 MIYAZAKI, JAPAN

TSUKAMOTO, IZUMI, 1567-2-313 TAKATA-CHO KOHOKU-KU, 233 YOKOHAMA, JAPAN

TSURUTOME, SANDRA, 1398 SW 14TH DR, BOCA RATON, FL 33486,(407)368-5191

TUCKER, JUDITH COOK, 11 MYRTLE AVE, DANBURY, CT 06810, (203)748-1131; **Interests:** AFRICA: WORLD MUSIC IN MUSIC ED

TUOHY, SUE M.C., EAST ASIAN STUDIES CENTER, MEMORIAL W207, INDIANA UNIV, BLOOMINGTON, IN 47405, (812)855-3765

***TURINO, THOMAS**, UNIV OF ILLINOIS AT URBANA-CHAMPAIGN, MUSIC DEPT, 1114 W NEVADA ST, URBANA, IL 61801, (217)244-2681; **Interests:** LATIN AMERICA, USA, AFRICA: MUSIC/POLITICS, SEMIOTICS/MUSIC, PROBLEMS OF ETHNOGRAPHY

TUTTLE, PAULINE, 9526 VICTOR ST, V2P5B3O CHILLIWACK, CANADA, (604)795-7105; **Interests:** TRINIDAD, TOBAGO, NW COAST AMERINDIAN: PERF PRACTICE, ORGANOLOGY, SOCIO-HISTORICAL

TUTTLE, T. TEMPLE, 2800 COLERIDGE RD, CLEVELAND HTS., OH 44118, (216)371-1467

TYLER, PAUL, 4019 N OAKLEY, CHICAGO, IL 60618, (312)267-3363; **Interests:** NORTH AMERICA, MIDWESTERN USA, URBAN ETHNIC MIDWEST: SOCIAL DANCE, SEMIOTICS OF MUSIC EVENTS, AMERICAN FIDDLE MUSIC

UCHIDA, RURIKO, 4-3-13-502 KICHIJOJI-MINAMICHO, 180 TOKYO MUSASHINO CITY, JAPAN, (042)248-3149; **Interests:** NORTHERN THAILAND, OKINAWA, SOUTHERN CHINA: ANTHROPOLOGY OF MUSIC, SHAMANISM, MUSIC OF RICE CULTIVATION

UCHIZAKI, ISAMI, 4-18 KUSUNOKICHO, ASHIYA, HYOGO, JAPAN

VACCHI, STEVE, 13 SENECA RD, PORTSMOUTH, RI 02871-4210, (401)683-0162; **Interests:** EASTERN EUROPE, SOUTHEAST ASIA, CARIBBEAN ISLANDS: GENERAL

VAN DER MEER, J.H., LUISENSTRASSE 9, 8510 FUERTH, GFR

VAN DEUSEN, NANCY, 26952 ALDEANO DRIVE, MISSION VIEJO, CA 92691, (714)472-1135

VAN MENTS, JOSEPH, ROOMPOTSTR 9-II, 1078 KS, AMSTERDAM, NETHERLANDS, (020)767-938; **Interests:** AMSTERDAM: TEACHING, ORAL TRADITION, EMOTION IN MUSIC

VAN OVEN, J., ROSA SPIER HUIS, ESSEBOOM 2, 1251 CP LAREN NH, NETHERLANDS, (021)531-7675

VAN PROOSDIJ B.V., J L, A KUYPERLAAN 41, 3818 JB AMERSFOORT, NETHERLANDS

VAN ZILE, JUDY, THEATRE & DANCE DEPT, UNIV OF HAWAII, 1770 EAST-WEST RD, HONOLULU, HI 96822, (808)948-7677; **Interests:** KOREA, INDIA: DANCE, MOVEMENT ANAYLSIS, LABANOTATION

VANCE, MARGARET A., 2725 SW HUME ST, PORTLAND, OR 97219, (503)397-3277; **Interests:** NON-WESTERN MUSIC

***VANDER, JUDITH**, 1678 GLENWOOD RD, ANN ARBOR, MI 48104, (313)971-9040

VANDERMEER, PHILIP R., 167 WESTWAY RD APT #204, GREENBELT, MD 20770

VARLET, PHILIPPE, 3807 WILLIAMS LANE, CHEVY CHASE, MD 20815, (301)652-0200

VAUGHN, KATHRYN V., 3442 JASMINE AVE #7, LOS ANGELES, CA 90034

VEBLEN, KARI, 932 O'SHERIDAN ST, MADISON, WI 53715, (608)257-0367

VEINO, DAHRU, 213 UNIVERSITY DR, KENT, OH 44240, (216)672-4591

VELEZ, GLEN, RR1, 714E, CANADENSIS, PA 18325

VELEZ, MARIA TERESA, 121 E 97TH ST APT 23, NEW YORK, NY 10029

***VENNUM, THOMAS, JR.**, 710 N CAROLINA AVE SE, WASHINGTON, DC 20003-1359, (202)547-2920

VETTER, ROGER R., 916 10TH AVE, GRINNELL, IA 50112, (515)236-5047; **Interests:** JAVA, SOUTHEAST ASIA: ETHNOGRAPHY OF PERF

VICE, FRANK, 217 MAIDEN CHOICE LANE #B, BALTIMORE, MD 21228

VIDIC, LJERKA, 1564 LINDA AVE, COOKEVILLE, TN 38501

VIDULICH, MICHAEL L., PO BOX 47-126 PONSONBY, AUCKLAND 1, NEW ZEALAND, (764)484-; **Interests:** NEW ZEALAND, OCEANIA, EUROPE: ORGANOLOGY, ACCULTURATION

VINCENT, CHRIS, 401 BOYLSTON E #301, SEATTLE, WA 98102, (206)325-5917

VISCO, PATRIZIO, VIA F FILZI 41, MILANO, ITALY

VISWANATHAN, JOSEPHA CORMACK, MARGARITE RD EXTN, MIDDLETOWN, CT 06457

VOLINSKY, NAN, 704 1/2 W STOUGHTON APT 9, URBANA, IL 61801, (217)367-1814; **Interests:** ANDES, AFRICA, USA: IDENTITY/ETHNICITY, FESTIVALS, MASS MEDIA (MUSIC INDUSTRY)

VOLK, TERESE M., 5217-B CLINE RD, KENT, OH 44240, (216)678-5240, FAX (216)672-7837; **Interests:** AFRICA, LATIN AMERICA, JAPAN: ORGANOLOGY

VON ROSEN, FRANZISKA, BOX 132, K06 1KO LANARK, ONTARIO, CANADA

VOSS, DAVID F., 215 WHITMOOR TERRACE, SILVER SPRING, MD 20901-1522, (301)593-5613, FB.DFV@FORSYTHE.STANFORD.EDU; **Interests:** AFRICA, SOUTH AMERICA, INDONESIA: PERCUSSION, SOCIAL IMPACT OF ELECTRONIC TECHNOLOGY, RECORDING METHODS

WACHS, JUDITH, 86 RICHDALE AVE, CAMBRIDGE, MA 02140, (617)491-6309

WADDEY, RALPH, 46 MT VERNON ST #3, CAMBRIDGE, MA 02140

***WADE, BONNIE C.**, UNIV OF CALIFORNIA, MORRISON HALL, BERKELEY, CA 94720, (415)642-1460; **Interests:** INDIA, JAPAN, ASIA: ICONOGRAPHY, MUSIC

WADLEY, SUSAN S., 308 BOWNE, SYRACUSE UNIV, SYRACUSE, NY 13244-1200, (315)443-4198,(BITNET) WADDER@SUVM; **Interests:** SOUTH ASIA: FOLK MUSIC, SOCIOLOGY OF MUSIC, AESTHETICS

WAGNER-GLEN, DORIS, VODERI SITEN 9, 8816 HIRZEL, SWITZERLAND

WALBRAEVE, G.Q., MINDERBROEDESTRAAT, 2700 ST IKLAAS, BELGIUM

WALCOTT, RONALD H., 5134 ANGELES CREST HIGHWAY, LA CANADA, CA 91011, (818)790-3849

WALDMAN, DEBORAH A., 42 MOUNT AVE, PROVIDENCE, RI 02906, (401)272-5368; **Interests:** AMERICAN POPULAR, FRANCE-CANADA-USA: MUSIC AS A COHESIVE SOCIAL FACTOR

WALDO, ELISABETH, 18930 NORDHOFF, NORTHRIDGE, CA 91328, (818)349-3431; **Interests:** LATIN AMERICA, ASIA: SOCIOLOGY OF MUSIC

WALKER, JUDITH A., 5501 WILLIAMSBURG WAY #305, MADISON, WI 53719-1640; **Interests:** MOHAWK/IROQUOIS, INDONESIA: NOTATION, SOCIOLOGY OF MUSIC, EHTNOMUS STUDY

WALSER, BOB, 2308 FREEMONT AVE SOUTH, MINNEAPOLIS, MN 55405, (612)374-3468; **Interests:** MIDWESTERN US, NEW ENGLAND, FRANCE: CHILDREN'S FOLKLORE, SEA CHANTEYS/SAILORS MUSIC, ETHNIC DANCE

WALSER, ROBERT, 2440 STEVENS AVE #5, MINNEAPOLIS, MN 55404-3534; **Interests:** USA, NEW ENGLAND, MINNESOTA: POPULAR MUSIC, CULTURAL CRITICISM, MASS MEDIATION

WALTON, SUSAN P., 1120 BALDWIN, ANN ARBOR, MI 48104, (313)663-9825

WANG, RICHARD, MUSIC DEPT, BOX 4340, UNIV OF ILLINOIS-CHICAGO CIRCLE, CHICAGO, IL 60680, (312)996-2368; **Interests:** USA, AFRICA, SOUTH AMERICA: ORGANOLOGY, SOCIOLOGY, URBANOLOGY

***WARD, JOHN M.**, 20 FOLLEN ST, CAMBRIDGE, MA 02138

WARD, LARRY F., 10524 WISTERIA LANE, ST LOUIS, MO 63126, (314)843-3968; **Interests:** USA, LATIN AMERICA

WARING, DENNIS G., 37 WOODSIDE CIRCLE, MIDDLETOWN, CT 06457, (203)347-5354; **Interests:** AMERICA, WEST AFRICA, LATIN AMERICA: ORGANOLOGY, HISTORY OF AMERICAN MUSIC, TEACHER EDUCATION

WASHBURN, ROBERT, ROUTE 4, BOX 538, POTSDAM, NY 13676, (315)265-6293; **Interests:** MIDDLE EAST-NORTH AFRICA, SUB-SAHARAN AFRICA, SOUTH ASIA (INDIA): ORGANOLOGY

WATERHOUSE, DAVID BOYER, DEPT-EAST ASIAN STUDIES, UNIV OF TORONTO, M5S 1A5 TORONTO, ONTARIO, CANADA, (416)978-8094; **Interests:** JAPAN, ASIA, SCOTLAND: HISTORICAL MUSICOLOGY, EPISTEMOLOGY OF MUSIC, PERF

***WATERMAN, CHRISTOPHER A.**, SCHOOL OF MUSIC, DN-10 ETHNO DIVISION, UNIV OF WA, SEATTLE, WA 98195, (206)543-6308; **Interests:** AFRICA, THE AMERICAS: ANTHROPOLOGY OF MUSIC, URBAN MUSICS, POPULAR MUSICS

WAXER, LISE, 109 MANNING AVE, M6J 2K6 TORONTO ONTARIO, CANADA, (416)364-5955; **Interests:** LATIN AMERICA, CARIBBEAN, INDIA: URBAN ETHNOMUS

WEAVER, MOLLY A., 2735 WINDWOOD #95, ANN ARBOR, MI 48105, (313)994-8066; **Interests:** WORLD MUSIC, SOUTH AMERICA, ASIA: MUSIC EDUCATION, MULTICULTURAL EDUCATION, MINORITY EDUCATION

WEBB, MICHAEL, 64 FOUNTAIN AVE, MIDDLETOWN, CT 06457

WEI, LI, 536 W 113TH ST #32, NEW YORK, NY 10025, (212)749-2163; **Interests:** E. ASIA, INDIA, SE ASIA: MUSIC CHANGE AND ACCULTURATION, URBAN ETHNOMUS

WEICH-SHAHAK, SUSANA, SHALOM ASH 10, APT 19, 69483 TEL AVIV, ISRAEL, (034)921-65; **Interests:** SOUTH AMERICAN INDIANS, SEPHARDIC MUSIC, FLAMENCO: STABILITY & CHANGE IN ORAL TRADITION, SOCIOLOGY OF MUSIC

WEINTRAUB, ANDREW, EWC BOX 1312/1777 EAST-WEST ROAD, HONOLULU, HI 96848; **Interests:** WEST JAVA, INDONESIA, HAWAII: MUSIC & THEATRE, PUBLIC SECTOR ETHNO, DEVELOPING TEACHING MATERIALS

WEIS, ELIZABETH D., 1205 E FLORIDA AVE APT 24A, URBANA, IL 61801, (217)328-0823; **Interests:** NORWAY, SWEDEN, LATIN AMERICA: SOCIAL CHANGE, URBANIZATION

WEISS, SARAH, 285 CRAFTS ST, NEWTONVILLE, MA 02160, (617)969-0597; **Interests:** INDONESIA, NEW YORK CITY, SOUTH EAST ASIA: GENDER STUDIES, MODAL THEORIES, ORAL TRADITIONS

WELCH, DAVID B., 260 W 52ND ST APT 7-D, NEW YORK, NY 10019, (212)247-0211; **Interests:** WEST AFRICA, CARIBBEAN, BRAZIL(BAHIA): MUSIC/TEXT RELATIONS, VOCAL PERF STYLE, TRANCE/DANCE CORRELATIONS

WENDT, CAROLINE CARD, 19729 ALLISONVILLE RD, NOBLESVILLE, IN 46060, (313)689-6353

WENKER, JEROME R., 3522 SKYCROFT DR, ST ANTHONY, MN 55418

WHEELER, WILLIAM J., PO BOX 313, MANSFIELD, PA 16933-0313

WHITMAN, THOMAS, DEPT OF MUSIC & DANCE, SWARTHMORE COLLEGELINA, SWARTHMORE, PA 19081

WILCKEN, LOIS, 621 RUTLAND RD 4C, BROOKLYN, NY 11203, (718)953-6638; **Interests:** HAITI, NEW YORK HAITIAN COMMUNITY: HERMENEUTICS, APPLIED ETHNO, TRANSPLANTED MUSICS

***WILD, STEPHEN**, AIAS, RESEARCH, PO BOX 553, 2601 CANBERRA ACT, AUSTRALIA, (062)461-144, DGN612@CSC2.ANU.OZ; **Interests:** AUSTRALIA (ABORIGINAL), OCEANIA, AFRICA: MUSICAL STRUCTURE, PERF ANALYSIS, VALUES

WILLIAMS, MERVYN, 6 LADE PAUL DR, DEIGO MARTIN, TRINIDAD, WEST INDIES

WILLIAMS, MRS. ROS, LOT 84 PRUSSIAN WAY, BODDINGTON 6390, WESTERN AUSTRALIA, AUSTRALIA

WILLIAMS, SEAN, SCHOOL OF MUSIC, DN-10 UNIV OF WASHINGTON, SEATTLE, WA 98195, (206)543-0949; **Interests:** INDONESIA/SOUTHEAST ASIA, BRITISH ISLES, AMERICA: URBANIZATION, LANGUAGE & MUSIC, POPULAR MUSIC

WILLIAMS-JONES, PEARL, 4720 SIXTEENTH ST NW, WASHINGTON, DC 20011, (202)723-0505

WILLIAMSON, MURIEL C., 2732 SW 5TH PLACE, GAINESVILLE, FL 32607, (904)372-1596

WILLIAMSON, ROBERT M., 315 WILLIAM RD, ROCHESTER, MI 48063, (313)373-3416

WILPERS, MICHAIL, 7403 HANCOCK AVE NO 102, TAKOMA PARK, MD 20912, (301)270-1824

WILSON, TODD D., 515 W 5TH ST #2, BLOOMINGTON, IN 47401, (812)339-6126

WITMER, ROBERT E., MUSIC DEPT, YORK UNIV, 4700 KEELE ST, M3J 1P3 N YORK, ONTARIO, CANADA, (416)736-5186; **Interests:** NORTH AMERICA, CARIBBEAN: MUSICAL SYSTEMS, REPERTORY STUDIES

WITMER, RUTH M., 3341 21ST ST, SAN FRANCISCO, CA 94110, (415)824-5222

WITZLEBEN, J. LAWRENCE, CHINESE UNIV OF HONG KONG, SHATIN, NEW TERRITORIES, HONG KONG, (695)251-5; **Interests:** CHINA, USA, HAWAII: PERFORMANCE PRACTICE, URBAN ETHNOMUSICOLOGY, AESTHETICS

WOLBERGER, LIONELL, 243 WINTHROP AVE, NEW HAVEN, CT 06511-5133, (203)782-0500; **Interests:** NORTH AMERICA, EAST EUROPE, JEWISH: INTONATION, ETHNOGRAPHY, SOCIOLOGY

WOLBERS, PAUL A., 1008 S ORCHARD, URBANA, IL 61801, (217)337-5757; **Interests:** INDONESIA, EAST JAVA: HISTORICAL STUDIES, LIVING TRADITIONS

WOLF, RICHARD K., 903 W ROSCOE, CHICAGO, IL 60657, (217)355-1404; **Interests:** INDIA, AFRICA, INDONESIA: PERF, SEMIOTICS, ORGANOLOGY

WONG, DEBORAH A., 713 DEWEY ST, ANN ARBOR, MI 48104, (313)761-9094; **Interests:** THAILAND, LAOS, SOUTHEAST ASIA: RITUAL, ORALITY & LITERACY, PERF THEORY

WONG, ISABEL K.F., 1303 BROADMOOR ST, CHAMPAIGN, IL 61821-6040, (217)359-5197; **Interests:** CHINA, KOREA, JAPAN: CHINESE MUSICAL DRAMA, SOCIOLOGY OF MUSIC, ACCULTURATION

WONG, RITA, SOTHEBY'S 1ST FL, 53 AN HO ROAD, TAIPEI, TAIWAN

WOODS, SALLY, PO BOX 229, VICTORIA GISBORNE 3437, AUSTRALIA

WOODSON, CRAIG, 17950 GEAUGA LAKE RD, CHAGRIN FALLS, OH 44022-4819, (216)543-5181; **Interests:** AFRICA (GHANA), SOUTH INDIA, SOUTH AMERICA/CUBA: ORGANOLOGY, MUSIC EDUCATION, WORLD UNITY MUSIC

WOOLF, ANDREW, 100 CEDAR ST, WENHAM, MA 01984, (508)468-7397

WRAZEN, LOUISE, 134 DELAWARE AVE, M6H 2T1 TORONTO, ONTARIO, CANADA, (416)537-8231

WRIGGLESWORTH, HAZEL J., SUMMER INSTITUTE OF LINGUISTICS, NASULI, MALAYBALAY, 8700 BUKIDNON, PHILIPPINES, (780)061-; **Interests:** PHILIPPINES, ILIANEN (MANOBO): ETHNIC MUSIC, SOCIO-LINGUISTIC CONTEXT

WYMAN, DANIEL, 17760 VISTA AVE, MONTE SERENO, CA 95030, (408)395-5945

XAVIER, CARLOS, 26257 DODGE AVE, HAYWARD, CA 94545

YAMADA, YOICHI, SHIMANE UNIV, MUSIC DEPT, 1060 NISHIKAWATSU, 690 MATSUE, SHIMANE, JAPAN, (085)221-7100; **Interests:** PAPUA NEW GUINEA, MELANESIA: SYMBOLISM IN MUSIC, ETHNOTHEORY OF MUSIC, MUSIC AND ORAL TRADITION

YAMAGUCHI, OSAMU, MUSICOLOGY DEPT, BIGAKU-KA, BUNGAKUBU, OSAKA UNIV 1-1 MACHIKANEYAMA, TOYONAKA, OSAKA 560, JAPAN

YAMPOLSKY, PHILIP, 146 MANSFIELD ST, NEW HAVEN, CT 06511, (203)776-2413; **Interests:** INDONESIA, WEST AFRICA, USA: IMPROVISATION, RECORDING INDUSTRY, SOCIOLOGY OF MUSIC

YANG, JONGSUNG, 6502 MILHOUSE RD, INDIANAPOLIS, IN 46241-9622; **Interests:** KOREA, JAPAN, CHINA: PERFORMING ARTS, POLITICAL USE OF CULTURE, CULTURAL PROTECTION LAW

YANO, CHRISTINI REIKO, 2353 ST LOUIS DR, HONOLULU, HI 96816, (808)734-3792; **Interests:** OKINAWA, JAPAN: MUSIC & IDENTITY, MUSIC OF IMMIGRANTS, CONTEXTUAL STUDIES OF MUSIC

***YEH, NORA**, 1308 ELM ST, ALHAMBRA, CA 91803

YEN, WEN-HSIUNG, 1116 DRAKE RD, ARCADIA, CA 91007, (818)447-3823; **Interests:** CHINA, TAIWAN, INDIA: FOLK MUSIC, ORGANOLOGY, LINGUISTICS AND MUSIC

YI, WENOCHA, 1680 UNIVERSITY TERRACE #226, ANN ARBOR, MI 48104, (313)936-3762

YIH, DAVID, MUSIC, WESLEYAN UNIV, MIDDLETOWN, CT 06457, (203)267-4164; **Interests:** LATIN AMERICA/CARIBB, AFRICA (WEST & CENTRAL): FORMAL ANALYSIS, HISTORY: VARIATION/DIFFUS, DANCE-MUSIC RELATIONSHIP

YODH, MEDHA, 3833 MINERVA AVE, LOS ANGELES, CA 90066, (213)825-3951

YOUMANS, JULIE H., 305 MCNAB, COLUMBIA, MO 65201

YOUNG, GLORIA A., ROUTE 1, BOX 344, FAYETTEVILLE, AR 72701, (501)575-3555

YU, SIU WAH, MUSIC DEPT, HARVARD UNIV, CAMBRIDGE, MA 02138, (617)576-6584

***YUNG, BELL**, MUSIC DEPT, UNIV OF PITTSBURGH, PITTSBURGH, PA 15260, (412)624-4061, BYUN@VMS.CIS.PITTSBURGH.EDU; **Interests:** CHINA, EAST ASIA, SOUTHEAST ASIA: HISTORY, THEORY

YURCHENCO, HENRIETTA, 360 W 22ND ST #12E, NEW YORK, NY 10011, (212)741-1669

ZAHARIEVA, SVETLA, VL POPTOMOUA 19 1000 SOFIA, BULGARIA

ZANTEN, WILLEM VAN, NOORDEINDE 63, 2445 XB AARLANDERVEEN, NETHERLANDS, (017)25-72898, TELEFAX 31 71 273619; **Interests:** WEST JAVA, MALAWI: TEMBANG SUNDA CIANJURAN, ANTHROPOLOGY OF MUSIC, METHODS OF MUSIC ANALYSIS

ZANTZINGER, GEI, PO BOX 2, DEVAULT, PA 19432, (215)933-0662; **Interests:** AFRICA, MESOAMERICA: ETHNOMUS FILM

ZEFF, ADAM, 2708 9TH AVE, SACREMENTO, CA 95818, (916)736-1087

ZEMP, HUGO, DEPT D'ETHNOMUSICOLOGIE, MUSEE DE L'HOMME, PARIS 16E PALAIS DE CHAILLOT, FRANCE

ZEMP, MRS. HUGO, DEPT D'ETHNOMUSICOLOGIE, MUSEE DE L'HOMME, PARIS 16E PALAIS DE CHAILLOT, FRANCE

ZEMTSOVSKY, IZALY, INSTITUT TMK ISAAKIEVSKAIA PL, DOU 5, 190 000 LENINGRAD, USSR

ZHANG, WEI HUA, UC BERKELEY, MUSIC DEPT, MORRISON HALL, BERKELEY, CA 94720, (415)642-2678; **Interests:** AFRO-AMERICA, CHINA: HISTORY, SOCIOLOGY, LANGUAGE OF MUSIC

ZHENG, SUE SU, 20 W 64TH 17H, NEW YORK, NY 10023, (212)874-9272; **Interests:** CHINA, JAPAN, CHINESE MUSIC IN AMERICA: URBAN ETHNOMUSICOLOGY, HISTORICAL ETHNOMUS, CULTURAL MUSIC

ZHOU, JINMIN, UMBC, MUSIC, 5401 WILKENS AVE, BALTIMORE, MD 21228, (301)455-2485, (BITNET) ZHOU@UMBC2 OR (INTERNET) ZHOU@UMBC2.UMBC.EDU; **Interests:** CHINA, BALI: COMTEMPORARY MUSIC

ZHU, MRS. XIANBI, GUIZHOU NORMAL UNIV, MUSIC DEPT, P R GUIYANG GUIZHOU, CHINA

ZINN, MICHAEL A., DEPT OF MUSIC, UNIV OF DELAWARE, NEWARK, DE 19716, (302)451-8487; **Interests:** INDONESIA: JAVANESE GAMELAN, ORGANOLOGY

ZOFKIE, SISTER MARCIA, 2900 N MENOMONEE R PARKWAY, MILWAUKEE, WI 53222, (414)258-4810; **Interests:** JAPAN, KOREA: ACCULTURATION, ORGANOLOGY

INSTITUTIONAL MEMBERS

AALBORG UNIVERSITY LIBRARY, SERIALS DEPT, PO BOX 8200, DK-9220 AALBORG-OST, DENMARK
ABO AKADEMIS BIBLIOTEK, SF-20500 ABO 50, FINLAND
ACADEMIA MUSIC LTD, 16-5, HONGO 3-CHOME, BUNKYO-KU, TOKYO 113, JAPAN
ACADEMY OF KOREAN STUDIES, ATTN:LIBRARY, 50 UNJUNG-DONG SEONGNAM-SI 461-440, KYEONGKI-DO, KOREA
ACADIA UNIVERSITY LIBRARY, ACQUISITIONS DEPT, WOLFVILLE, BOP 1XO NOVA SCOTIA, CANADA
ADELAIDE COLLEGE OF T.A.F.E., LIB/SCHOOL OF MUSIC, 279 FLINDERS STREET, 5000 ADELAIDE SA, AUSTRALIA
ADELPHI UNIVERSITY LIBRARY, PERIODICALS, BOX 701, GARDEN CITY, L.I., NY 11530
AGREMENT DOUANE-LAV, I646; SCE DES EXTERIEURES DION MUS ET DE LA DANSE MME Y DE COURREGES, 75007 PARIS 53 RUE ST DOMINIQUE, FRANCE
AICHI KYOIKU DAIGAKU, TOSHOKAN HIROSAWA IGATANI, NAU KARIYA-SHI 448, JAPAN
DIE AKADEMIE, DIREKTEUR BIBLIOTEEKDIENS, PROVAATSAK 13301, 9000 SWA/ WINDHOEK, NAMIBIA
AKADEMII NAUK PR. NARIMANOVA, BIBLIOTEKA, 31, BAKU, USSR
AKADEMII NAUK VLADIMIRSKAJA, BIBLIOTEKA, 62, KIEV, USSR
ALBANY STATE COLLEGE, MARGARET R HAZARD LIBRARY, ALBANY, GA 31705
ALCORN STATE UNIVERSITY, LIBRARY CENTRAL RECEIVING DEPARTMENT, LORMAN, MS 39096
ALLAMI GORKIJ KONYVTAR, PF 17, 1406 BUDAPEST, HUNGARY
ALLIANCE THEOLOGICAL SEMINARY, LIBRARY, NYACK COLLEGE CAMPUS, NYACK, NY 10960
ALVERNO COLLEGE, LIBRARY, SERIALS DEPARTMENT, 3401 SOUTH 39TH STREET, MILWAUKEE, WI 53215
AMERICAN COUNCIL OF LEARNED SOCIETIES, 228 EAST 45TH STREET, NEW YORK, NY 10017
AMERICAN INSTITUTE OF INDIAN STUDIES, ARCHIVES RES CENTRE FOR ETHNOMU., DR CHAUDHURI, B-29 DEFENCE, 110024 COLONY, NEW DELHI, INDIA
AMERICAN STUDIES RESEARCH CENTRE, LIBRARIAN, 500 007 HYDERABAD, INDIA
AMERICAN UNIVERSITY LIBRARY, PERIODICAL SECTION, 4400 MASS AVE NW, WASHINGTON, DC 20016
AMLI - CENTRAL MUSIC LIBRARY, 26 BIALIK STREET, 65241 TEL AVIV, ISRAEL
ANAMBRA STATE UNIVERSITY OF TECHNOLOGY, THE AG DIRECTOR GENERAL STUDIES UNIT, ENUGU, NIGERIA
ANDREWS UNIVERSITY, JAMES WHITE LIBRARY, PERIODICALS DEPARTMENT, BERRIEN SPRINGS, MI 49104
ANGELO STATE UNIVERSITY, PORTER HENDERSON LIBRARY, SAN ANGELO, TX 76909

ANGLIA HIGHER EDUCATION COLLEGE, PERIODICALS LIBRARIAN, THE LIBRARY, EAST ROAD, CB1 1PT CAMBRIDGE, ENGLAND
ANTHROPOS-INSTITUT, ARNOLD-JANSSEN STRASSE 20, D-5205 SANKT AUGUSTIN 1, GFR
APPALACHIAN STATE UNIVERSITY, BELK LIBRARY, SERIALS DEPARTMENT, BOONE, NC 28608
ARIZONA STATE UNIVERSITY, LIBRARY PERIODICALS, TEMPE, AZ 85287
ARKANSAS STATE UNIVERSITY, D.B. ELLIS LIBRARY, BOX 2040, STATE UNIVERSITY, AR 72467
ARTS LIBRARY, PO BOX 830559, BIRMINGHAM, AL 35283-0559
ATLANTA-FULTON PUBLIC LIBRARY, MITCHELL SQUARE, ATLANTA, GA 30303
AUGUSTANA COLLEGE, DENKMANN MEMORIAL LIBRARY, PERIODICAL SECTION, ROCK ISLAND, IL 61201
AURARIA LIBRARY-CARL, 316070002 BOX 173850, DENVER, CO 80217
AUSTIN PEAY STATE UNIVERSITY, WOODWARD LIBRARY PERIODICALS, CLARKSVILLE, TN 37044
AUSTRALIAN INSTITUTE OF ABORIGINAL TORRES STRAIT ISLANDER STUDIES, GPO BOX 553, 2601 CANBERRA, A.C.T., AUSTRALIA
AZUSA PACIFIC UNIVERSITY, MARSHBURN MEMORIAL LIBRARY, PO BOX APU, CITRUS & ALOSTA, AZUSA, CA 91702

BALGARSKA AKADEMIA NA NAUKITE 69, BIBLIOTEKA-PERIODIKA UL.7 NOEMVRI 1, 1000 SOFIA, BULGARIA
BALL STATE UNIVERSITY, PERIODICALS RECEIVING, DEPT OF LIBRARY SCIENCE, MUNCIE, IN 47306
BAPTIST COLLEGE AND SEMINARY, MILLER LIBRARY-GRAND RAPIDS, 1001 E BELTLINE, N.E., GRAND RAPIDS, MI 49505
BAPTIST SEMINARY, JOHN T CHRISTIAN LIBRARY, 4110 SEMINARY PLACE, NEW ORLEANS, LA 70126
BAR-ILAN UNIVERSITY, MRS. BATYA MALIKM, HEAD PERIODICAL DEPT/LIBRARY, RAMAT GAN, ISRAEL
BARBLAN & SALADIN, BOOKSELLERS, P.O. BOX 1035, CH-1701 FRIBOURG, SWITZERLAND
BARD COLLEGE, LIBRARY, ANNANDALE-ON-HUDSON, NY 12504
BARNARD COLLEGE, LIBRARY, 117TH ST. AND BROADWAY, NEW YORK, NY 10027
BATES COLLEGE, LIBRARY, LEWISTON, ME 04240
BATH COLLEGE OF HIGHER EDUCATION, THE LIBRARY, NEWTON PARK, BA2 9BN BATH, AVON, ENGLAND
BAYERISCHE STAATSBIBLIOTHEK, DFG/ZS BIBLIOTHEK LUDWIGSTR 16, D-8000 MUENCHEN 34, GFR
BAYLOR UNIVERSITY, TECHNICAL SERVICES-SERIALS, BAYLOR UNIVERSITY LIBRARIES, BOX 7151, WACO, TX 76798-7151
BAYWOOD PUBLISHING CO., INC., ABSTRACTS DIVISION, 26 AUSTIN AVE., PO BOX 337, AMITYVILLE, NY 11701, (517)691-1270
BENDIGO COLLEGE OF ADV EDUCATION, SERIALS LIBRARIAN, PO BOX 199, 3550 BENDIGO, VICTORIA, AUSTRALIA
BENNINGTON COLLEGE, LIBRARY, BENNINGTON, VT 05201
BEREA COLLEGE, HUTCHINS LIBRARY, PERIODICALS, BEREA, KY 40404

BERGEN LARERSKOLE BIBLIOTEKET, LANDASSVINGEN 15, 5030 LANDAS, NORWAY
BERKELEY PUBLIC LIBRARY, PERIODICALS SECTION, 2090 KITTREDGE STREET, BERKELEY, CA 94704
BERKLEE COLLEGE OF MUSIC, JOHN VOIGT, LIBRARIAN, 150 MASS AVE, LIBRARY, BOSTON, MA 02215
BERRY COLLEGE, MEMORIAL LIBRARY, MOUNT BERRY, GA 30149
BIBL NACIONAL, CX POSTAL 13025, 20262 RIO DE JANEIRO, BRAZIL
BIBLIOTECA INAH, APARTADO NO 1518, TEGUCIAGALPA D.C., HONDURAS
BIBLIOTECA MUSICALE CIVICA, ANDREA DELLA CORTE, VILLA TESORIERA-C SO FRANCIA 192, 10145 TORINO, ITALY
BIBLIOTECA NACIONAL, DEPTO PROCESO BIBLIOGRAFICO, PASEO DE RECOLETOS 20, 28001 MADRID, SPAIN
BIBLIOTECA NACIONAL DE ANTROPOLGIA E HISTORIA, PASEO DE LA REFORMA Y CALZADA GANHDI, 11560 MEXICO DF, MEXICO
BIBLIOTHEQUE NATIONAL, DEPT PHONOTHEQUE NATIONALE, 58 RUE DE RICHELIEU, 75084 PARIS CEDEX 02, FRANCE
BIBLIOTHEQUE PUBLIQUE D'INFOR, SERVICE DE PERIODIQUES, 19 RUE BEAUBOURG, CEDEX 04 75197 PARIS, FRANCE
BIBLIOTHEQUE PUBLIQUE ET UNIV, SERVICE DES PERIODIQUES, PROMENADE DE BASTIONS, 1211 GENEVE 4, SWITZERLAND
BILKENT UNIVERSITY, LIBRARY, PO BOX 8 06572 MALTEPE, ANKARA, TURKEY
BIOLA UNIVERSITY, SERIALS DEPT, 13800 BIOLA AVENUE, LA MIRADA, CA 90639
BIRMINGHAM CONSERVATOIRE, LIBRARY, THE LIBRARIAN, BIRMINGHAM POLYTECHNIC, PARADISE PLACE, G. B. BIRMINGHAM B3 3HG, ENGLAND
BIRMINGHAM-SOUTHERN COLLEGE, LIBRARY-PERIODICALS OFFICE, BIRMINGHAM, AL 35204
BIRZEIT UNIVERSITY, AL GHANEM LIBRARY, P.O. BOX 14, BIRZEIT, WEST BANK, ISRAEL
BLACK PERSPECTIVE IN MUSIC, DR. EILEEN SOUTHERN, P.O. BOX 11049, CAMBRIA HEIGHTS, NY 11411
BODLEIAN LIBRARY, LIBRARIAN-FOREIGN ACCESSIONS, DEPARTMENT OF PRINTED BOOKS, OX1 3BG OXFORD, ENGLAND
BOISE STATE UNIVERSITY, LIBRARY, 1910 UNIVERSITY DRIVE, BOISE, ID 83725
BOSTON COLLEGE, O'NEILL LIBRARY, SERIALS DEPARTMENT, CHESTNUT HILL, MA 02167
BOSTON PUBLIC LIBRARY, SERIALS-RECEIPTS, P.O. BOX 286, BOSTON, MA 02117
BOSTON UNIVERSITY LIBRARIES, SERIALS DEPT., 771 COMMONWEALTH AVENUE, BOSTON, MA 02215
BOWDOIN COLLEGE, LIBRARY, PERIODICAL DEPT, BRUNSWICK, ME 04011
BOWIE STATE COLLEGE, THURGOOD MARSHALL LIBRARY, PERIODICALS DEPT, BOWIE, MD 20715
BOWLING GREEN STATE UNIVERSITY, LIBRARY-SERIALS, BOWLING GREEN, OH 43403
BRANDEIS UNIVERSITY, LIBRARY, WALTHAM, MA 02254

BRANDON UNIVERSITY, JOHN E ROBBINS LIBRARY, PERIODICALS SECTION, R7A 6A9 BRANDON, MANITOBA, CANADA
BRIDGEWATER STATE COLLEGE, CC MAXWELL LIBRARY, ATTN PERIODICAL DEPARTMENT, BRIDGEWATER, MA 02324
BRIGHAM YOUNG UNIVERSITY, HAROLD LEE LIBRARY, SERIALS SECTION, PROVO, UT 84602
BRIGHAM YOUNG UNIV-HAWAII CMPS, DIV OF LEARNING RESOURCES, 55-220 KULANUI STREET, LAIE, HI 96762
BRITISH LIBRARY, NATIONAL SOUND ARCHIVE, 29 EXHIBITION ROAD, SW7 2AS LONDON, ENGLAND
BRITISH LIBRARY, OVERSEAS ENG, SECTION/ENG LANG COLLECTIONS, GREAT RUSSELL STREET, WC1B 3DG LONDON, GT BRITAIN, ENGLAND
BROCK UNIVERSITY, LIBRARY, SERIALS, DECEW CAMPUS, ST CATHERINES, L2S 3A1 ONTARIO, CANADA
BROOKLYN COLLEGE, LIBRARY, SERIALS SECTION, BEDFORD AVE. AND AVE. H, BROOKLYN, NY 11210
BROOKLYN PUBLIC LIBRARY, PERIODICALS ROOM, GRAND ARMY PLAZA, BROOKLYN, NY 11238
BROWN UNIVERSITY, ROCKEFELLER LIBRARY, SERIALS DEPARTMENT, PROVIDENCE, RI 02912
BRT3, 332-MUZIEK, LOKAAL 02 B 41BRT A. REYERSLAAN 52, 1040 BRUSSEL, BELGIUM
BUCHHANDLUNG BENEKE, POSTFACH 1209, METZGERGASSE 13, D-7400 TUBINGEN 1, GFR
BUCKNELL UNIVERSITY, BERTRAND LIBRARY, SERIALS DEPT., LEWISBURG, PA 17837
BUFFALO-ERIE PUBLIC LIBRARY, MUSIC DEPARTMENT, LAFAYETTE SQUARE, BUFFALO, NY 14203
BUTLER UNIVERSITY, MUSIC & FINE ARTS LIBRARY, 4600 SUNSET AVENUE, INDIANAPOLIS, IN 46208

CALGARY PUBLIC LIBRARY, PERIODICALS DEPARTMENT, 616 MACLEOD TRAIL SE, T2G 2M2 CALGARY ALT, CANADA
CALIFORNIA INSTITUTE OF THE ARTS, PERIODICALS LIBRARY, P.O. BOX 55069, VALENCIA, CA 91355
CALIFORNIA POLYTECHNIC STATE UNIVERSITY, LIBRARY PERIODICALS SECTION, SAN LUIS OBISPO, CA 93407
CALIFORNIA STATE POLYTECH UNIV, C2028207 - LIB SUBSCRIPTIONS, 3801 WEST TEMPLE AVENUE, POMONA, CA 91768
CALIFORNIA STATE UNIVERSITY-BAKERSFIELD, LIBRARY-SERIALS, 9001 STOCKDALE HWY, BAKERSFIELD, CA 93311
CALIFORNIA STATE UNIVERSITY-CARSON, UNIV. LIB., DOMINGUEZ HILLS, 800 EAST VICTORIA STREET, CARSON, CA 90747
CALIFORNIA STATE UNIVERSITY-CHICO, MERIAM LIBRARY, ACQUISITIONS/PERIODICALS, CHICO, CA 95929
CALIFORNIA STATE UNIVERSITY-FRESNO, LIBRARY PERIODICALS DEPT, FRESNO, CA 93740
CALIFORNIA STATE UNIVERSITY-FULLERTON, LIBRARY-SERIALS PERIODICALS, P.O. BOX 4150, FULLERTON, CA 92634

CALIFORNIA STATE UNIVERSITY-HAYWARD, LIBRARY-SERIALS DEPARTMENT, HAYWARD, CA 94542

CALIFORNIA STATE UNIVIVERSITY-LONG BEACH, LIBRARY PERIODICALS, 1250 BELLFLOWER BOULEVARD, LONG BEACH, CA 90840

CALIFORNIA STATE UNIVERSITY-LOS ANGELES, J.F. KENNEDY MEMORIAL LIB., 5175 STATE UNIVERSITY DRIVE, LOS ANGELES, CA 90032

CALIFORNIA STATE UNIVERSITY-SACRAMENTO, LIBRARY-SERIALS, 200 JED SMITH DRIVE, SACRAMENTO, CA 95819

CALIFORNIA STATE UNIVERSITY-SAN BERNADINO, LIBRARY-PERIODICAL, 5500 UNIVERSITY PARKWAY, SAN BERNADINO, CA 92407

CALIFORNIA STATE UNIVERSITY, STANISLAUS LIBRARY-PERIODICALS DEPT, TURLOCK, CA 95380

CALVIN LIBRARY, 3207 BURTON STREET SE, GRAND RAPIDS, MI 49546

CAMBRIDGE UNIVERSITY, LIBRARY, PERIODICALS DEPARTMENT, WEST ROAD, CB3 9DR CAMBRIDGE, ENGLAND

CANADIAN MUSEUMS OF CIVILIZATION, LIBRARY, P.O. BOX 3100, STATION B, J3X 4H2 HUIL QUEBEC, CANADA

CANBERRA SCHOOL OF MUSIC, LIBRARIAN, GPO BOX 804, ACT 2601 CANBERRA, AUSTRALIA

CARLETON UNIVERSITY, LIBRARY, SERIALS DEPARTMENT, COLONEL BY DRIVE, K1S 5J7 OTTAWA, ONTARIO, CANADA

CARNEGIE LIBRARY OF PITTSBURGH, ACQUISITIONS DEPT/PERIODICALS, 4400 FORBES STREET, PITTSBURGH, PA 15213

CASE WESTERN RESERVE UNIVERSITY, FREIBERGER LIB PERIODICALS, 11161 EAST BOULEVARD, CLEVELAND, OH 44106

CASPER COLLEGE, PAUL CARLSON, 125 COLLEGE DRIVE, CASPER, WY 82601

CATHOLIC UNIVERSITY OF AMERICA, MUSIC LIBRARY, BOX 707 CARDINAL STATION, WASHINGTON, DC 20064

CCUG/SCI TECH INFO CENTER, PO BOX 4 NANKANG, 11529 ROC, TAIPEI, TAIWAN

CEDAR CREST COLLEGE, CRESSMAN LIBRARY-SERIALS, 100 COLLEGE DRIVE, ALLENTOWN, PA 18104

CEDARVILLE COLLEGE, LIBRARY, PERIODICALS ROOM, PO BOX 601, CEDARVILLE, OH 45314

CENTER FOR BLACK MUSIC RESEARCH, COLUMBIA COLLEGE, 600 S. MICHIGAN AVENUE, CHICAGO, IL 60605-1996, (312)663-1600 559

CENTER FOR CHINESE STUDIES, RESOURCE & INFOR. CENTER FOR CHINESE STUDIES., 43 NAN-HAI ROAD, TAIPEI, TAIWAN, CHINA

CENTER FOR FIELD RESEARCH - EARTHWATCH, 680 MT. AUBURN ST., BOX 403, WATERTOWN, MA 02272, (617)926-8200

CENTER FOR INNER CITY STUDIES, ATTN LIBRARY, 700 E. OAKWOOD BOULEVARD, CHICAGO, IL 60653

CENTRAL COLLEGE, LIBRARY, PELLA, IA 50219

CENTRAL CONNECTICUT STATE UNIV, ELIHU BURRITT LIBRARY, SERIALS DEPARTMENT, NEW BRITAIN, CT 06050
CENTRAL MICHIGAN UNIVERSITY, LIBRARY, SERIALS & MICROFORMS DEPT, MT PLEASANT, MI 48859
CENTRAL MISSOURI STATE UNIV, LIBRARY-PERIODICALS, WARRENSBURG, MO 64093
CENTRAL STATE UNIVERSITY, H Q BROWN MEMORIAL LIBRARY, WILBERFORCE, OH 45384
CENTRAL STATE UNIVERSITY, LIBRARY, SERIALS-1 DEPARTMENT, EDMOND, OK 73060-0192
CENTRAL WASHINGTON UNIVERSITY, LIBRARY, SERIALS DEPARTMENT, ELLENSBURG, WA 98926
CENTRE COLLEGE OF KENTUCKY, DOHERTY LIBRARY, DANVILLE, KY 40422
CENTRE D'ETHNOLOGIE FRANCAISE BIBLIOTHEQUE, 6 ROUTE DU MAHATMA GANDHI, 75116 PARIS, FRANCE
CHANCELLOR COLLEGE, THE MUSIC SECTION, BOX 280, ZOMBA, MALAWI
CHAPMAN COLLEGE, LIBRARY, 33 NO GLASSELL, ORANGE, CA 92666
CHICAGO PUBLIC LIBRARY, MUSIC SECTION, 78 E WASHINGTON STREET, CHICAGO, IL 60602
CHICAGO STATE UNIVERSITY, LIBRARY, SERIALS DEPARTMENT, E-203E 95TH STREET AT KING DRIVE, CHICAGO, IL 60628
CHINESE UNIVERSITY OF HONG KONG, UNIVERSITY LIBRARY, SHATIN NT, HONG KONG
CHRONICLE OF HIGHER EDUCATION, 1255 23RD STREET, NW, WASHINGTON, DC 20037,(202)466-1000
CHUKYO DAIGAKU, 101 YAKOTO-HONMACHI SHOWA-KU, NAGOYA 466 MZ, JAPAN
CHUKYO JYOSHI DAIGAKU, TOSHOKAN YOKONE-CHO, OOBU-SHI, AICHIKEN, 474 MZ, JAPAN
CHUNG CHI COLLEGE, CHINESE MUSIC ARCHIVE, CHINESE UNIV HONG KONG, SHATIN, HONG KONG
CITY COLLEGE, LIBRARY, ACU8987, PERIODICALS, W 138TH ST. AND CONVENT AVE, NEW YORK, NY 10031
CITY LIBRARIAN, SERIALS SECTION, CENTRAL LIBRARIES, B3 3HQ BIRMINGHAM, ENGLAND
CITY UNIVERSITY, SKINNER'S LIBRARY, PERIODICALS DEPARTMENT, ST JOHN ST, EC1V 4PB LONDON, ENGLAND
CITY UNIVERSITY OF NEW YORK, GRADUATE SCHOOL LIBRARY, SERIALS, 33 WEST 42ND STREET, NEW YORK, NY 10036
CLARK UNIVERSITY, GODDARD LIBRARY, WORCESTER, MA 01610
CLEVELAND PUBLIC LIBRARY, SERIALS SECTION, 325 SUPERIOR AVE, CLEVELAND, OH 44114
CLEVELAND STATE UNIVERSITY, LIBS, SERIALS DIV-ACQU UNIT, 1860 E 22ND STREET, CLEVELAND, OH 44115-2403
CNRS-CENTRE DE DOCUMENTATION, VIEILLE CHARITE 2 RUE DE LA CHARITE, 13002 MARSEILLE, FRANCE
COLBY COLLEGE, LIBRARY, PERIODICALS DIVISION, WATERVILLE, ME 04901
COLGATE UNIVERSITY, LIBRARY, HAMILTON, NY 13346

COLLEGE OF CHARLESTON, ROBERT S SMALL LIBRARY, SERIALS-DOC DEPT., CHARLESTON, SC 29424
COLLEGE OF EDUCATION P.M.B., DEPARTMENT OF MUSIC, 2001, EHA-AMAUFU, AMANBRA STATE, NIGERIA
COLLEGE OF ST BENEDICT, CLEMENS LIBRARY, 37 S COLLEGE AVENUE, ST JOSEPH, MN 56374-2099
COLLEGE OF THE ATLANTIC, LIBRARY, EDEN STREET, BAR HARBOR, ME 04609
COLLEGE OF WOOSTER, ANDREWS LIBRARY, TECHNICAL SERVICES DIVISION, WOOSTER, OH 44691
COLORADO COLLEGE, TUTT LIBRARY-PERIODICALS, 1021 NORTH CASCADE AVENUE, COLORADO SPRINGS, CO 80903
COLORADO STATE UNIVERSITY LIBRARIES, SERIALS DEPARTMENT, FT COLLINS, CO 80523
COLUMBIA BIBLE COLLEGE & SEMINARY, LIBRARY-SERIALS, PO BOX 3122, COLUMBIA, SC 29230
COLUMBIA COLLEGE, LIBRARY, PERIODICALS DEPARTMENT, 600 S MICHIGAN AVENUE, CHICAGO, IL 60605
COLUMBIA UNIVERSITY, CENTER FOR ETHNOMUSICOLOGY, DEPARTMENT OF MUSIC, 417 DODGE, NEW YORK, NY 10027
COLUMBIA UNIVERSITY, MUSIC LIBRARY, 701 DODGE HALL, NEW YORK, NY 10027
COLUMBUS COLLEGE, LIBRARY, ALGONQUIN DRIVE, COLUMBUS, GA 31993
CONCORDIA COLLEGE, BUENGER MEMORIAL LIBRARY, 275 N SYNDICATE STREET, ST PAUL, MN 55104
CONCORDIA COLLEGE, LIBRARY, 171 WHITE PLAINS ROAD, BRONXVILLE, NY 10708
CONNECTICUT COLLEGE, GREER MUSIC LIBRARY, BOX 5534, 270 MOHEGAN AVENUE, NEW LONDON, CT 06320
CONSERVATOIRE ROYAL DE MUSIQUE, BIBLIOTHEQUE, RUE DE LA REGENCE 30, B-1000 BRUXELLES, BELGIUM
CONSERVATORIO DE MUSICA, AVE ROOSEVELT ESQ R LAMAR, HATO REY, PR 00918
CONSERVATORIO SUPERIOR, MUNICIPAL DE MUSICA BIBLIOTECA, BURC, 112, 08009 BARCELONA, SPAIN
CONSERVATORIUM OF MUSIC, THE LIBRARY, LEVEL 2 109 PITT STREET, 2000 SYDNEY, NSW, AUSTRALIA,(022)301-222
CONVERSE COLLEGE, MICKEL LIBRARY, 580 E MAIN STREET, SPARTANBURG, SC 29202-0006
CORNELL COLLEGE, RUSSELL D COLE LIBRARY, MOUNT VERNON, IA 52314
CORNELL UNIVERSITY LIBRARIES, SERIALS DEPARTMENT, 110-B OLIN LIBRARY, ITHACA, NY 14853-5301
CORNISH LIBRARY, 710 EAST ROY STREET, SEATTLE, WA 98102
COUNTRY MUSIC FOUNDATION, LIBRARY AND MEDIA CENTER, 4 MUSIC SQUARE EAST, NASHVILLE, TN 37203
CUTTINGTON UNIVERSITY, LIBRARY, PO BOX 277, MONROVIA, LIBERIA

DALHOUSIE UNIVERSITY, LIBRARY, ATTN: SERIALS DEPARTMENT, B3H 4H8 HALIFAX, NOVA SCOTIA, CANADA

DALLAS PUBLIC LIBRARY, PERIODICALS, 1515 YOUNG STREET, DALLAS, TX 75201
DANISH FOLKLORE ARCHIVES, BIRKETINGET 6, 2300 COPENHAGEN S, DENMARK
DANMARKS LAERERHOJSKOLES BIBLIO, TIDSSKRIFTSAFDELINGEN EMDRUPBORG, EMDRUPVEJ 101, DK-2400 COPENHAGEN NV, DENMARK
DANMARKS RADIO, BIBLIOTEKET, TV-BYEN MORKHOJVEJ 170, DK 2860 SOBORG, DENMARK
DARTINGTON COLLEGE OF ARTS, LIBRARY RESOURCES CENTRE, TOTNES, DEVON, TQ9 6EJ, ENGLAND
DARTMOUTH COLLEGE, BAKER LIBRARY - SERIALS SECTION, HANOVER, NH 03755
DAVIDSON COLLEGE, LIBRARY, PO BOX 1837, DAVIDSON, NC 28036
DEAKIN UNIVERSITY, LIBRARY, SERIALS SECTION L54690, 3217 GEELONG, VICTORIA, AUSTRALIA
DEICHMANSKE BIBLIOTEK, HOVEDBIBLIOTEKET MUSIKKAVDELINGEN, 0179 OSLO 1, NORWAY
DELAWARE STATE COLLEGE, LIBRARY-LEARNING CENTER, PERIODICALS DEPARTMENT, DOVER, DE 19901
DELTA STATE UNIVERSITY, WB ROBERTS LIBRARY, PERIODICALS DEPARTMENT, CLEVELAND, MS 38732
DENVER PUBLIC LIBRARY, SERIALS DIVISION, 1330 FOX STREET, DENVER, CO 80204
DEPAUL UNIVERSITY, LIBRARY, SERIALS LIBRARIAN, 2323 N SEMINARY AVENUE, CHICAGO, IL 60614
DEPAUW UNIVERSITY, PERIODICALS, ROY O WEST LIBRARY, GREENCASTLE, IN 46135
DETROIT PUBLIC LIBRARY, MUSIC & PERFORMING ARTS, 5201 WOODWARD AVENUE, DETROIT, MI 48202
DEUTSCHES VOLKSLIEDARCHIV BIBLIOTHEK, SILBERBACHSTRASSE 13, 7800 FREIBURG, GFR
DICKINSON COLLEGE, LIBRARY, SERIALS DEPARTMENT, PO BOX 1773, CARLISLE, PA 17013
DIMENSION EDUCATIVA, CALLE 41 NO 13-41 APARTADO AEREO 17574, BOGOTA, COLOMBIA
DIVINE WORD COLLEGE, LIBRARY, EPWORTH, IA 52045
DOCUMENT SUPPLY CENTRE, BRITISH LIBRARY ACCESSIONS DEPT, LS23 7BQ BOSTON SPA-YORKS, ENGLAND
DRAKE UNIVERSITY, COWLES LIBRARY-SERIALS, 2507 UNIVERSITY, DES MOINES, IA 50311-4505
DRAMA REVIEW, 721 BROADWAY, 6TH FLOOR, NEW YORK, NY 10003
DREW UNIVERSITY, PERIODICALS LIBRARY, MADISON, NJ 07940
DUKE UNIVERSITY, MUSIC AND RECORD LIBRARY, PO BOX 6695 COLLEGE STATION, DURHAM, NC 27708
DURHAM UNIVERSITY, LIBRARY, STOCKTON ROAD, DH1 3LY DURHAM, ENGLAND

EAST CAROLINA UNIVERSITY, PERIODICALS LIBRARIAN, LIBRARY, GREENVILLE, NC 27858
EAST TENNESSEE STATE UNIVERSITY, SHERROD LIBRARY, PERIODICALS DEPARTMENT, JOHNSON CITY, TN 37614

EAST TEXAS STATE UNIVERSITY, LIBRARY-SERIALS, COMMERCE, TX 75428
EASTERN CONNECTICUT STATE UNIVERSITY, LIBRARY, 83 WINDHAM STREET, WILLIMANTIC, CT 06226
EASTERN ILLINOIS UNIVERSITY, ACQ SERVICE-PERIODICALS, LIBRARY SERVICES, CHARLESTON, IL 61920
EASTERN MICHIGAN UNIVERSITY, UNIVERSITY LIBRARY, YPSILANTI, MI 48197
EASTERN NEW MEXICO UNIVERSITY, LIBRARY-SERIALS DEPARTMENT, PORTALES, NM 88130
EASTMAN SCHOOL OF MUSIC, SIBLEY MUSIC LIBRARY, 26 GIBBS STREET, ROCHESTER, NY 14604
EDINBORO UNIVERSITY OF PA, BARON-FORNESS LIBRARY, SERIALS DEPARTMENT, EDINBORO, PA 16444
ELISABETH UNIVERSITY OF MUSIC, LIBRARY 4-15 NOBORI-CHO, 730 HIROSHIMA-SHI, JAPAN
ELIZABETH CITY STATE UNIVERSITY, GR LITTLE LIBRARY, ELIZABETH CITY, NC 27909
ELMHURST COLLEGE, LIBRARY, ELMHURST COLLEGE, 190 PROSPECT STREET, ELMHURST, IL 60126
EMORY UNIVERSITY, ROBERT W WOODRUFF LIBRARY, ACQUISITIONS DEPT-SERIALS, ATLANTA, GA 30322
ETHNOLOGICAL FOUNDATION OF JAPAN, 3-1-17 HIGASHICHO HOYA-SHI, TOKYO 188, JAPAN
ETHNOGRAPHICAL MUSEUM, LIBRARY, KOSSUTH LAJOS TER 12, H-10055 BUDAPEST, HUNGARY
ETNO-FOLKLORISTISK INSTITUTT, UNIVERSITETET I BERGEN, N-5007 BERGEN, NORWAY
EVERGREEN STATE COLLEGE, LIBRARY/RM 2300, OLYMPIA, WA 98505

FAKULTET MUZICKE UMETNOSTI, 39021 BIBLIOTEKA MARSALA TITA 50, 11000 BEOGRAD, YUGOSLAVIA
FERRIS SEMINARY, LIBRARY, YAMATECHO 52-1 NAKA-KU, YOKOHAMA, 231, JAPAN
FFLCH/USP, FIL/C SOC-AQUIS CAIXA POSTAL 8105, 01000 SAO PAULO SP, BRAZIL
FIELD MUSEUM OF NATURAL HISTORY, LIBRARY SUBSCRIPTIONS, ROOSEVELT RD AT LAKE SHORE, CHICAGO, IL 60605
FLORIDA A & M UNIVERSITY, LIBRARY, ACQ DEPT-SERIALS UNIT, BOX 78-A, TALLAHASSEE, FL 32307
FLORIDA ATLANTIC UNIVERSITY, LIBRARY, ACQUISITIONS/SERIALS, PO BOX 3092, BOCA RATON, FL 33431
FLORIDA INTERNATIONAL UNIVERSITY, LIBRARY, SERIALS DEPT, TAMIAMI TRAIL, MIAMI, FL 33199
FLORIDA STATE UNIVERSITY, R M STROZIER LIBRARY, SERIALS DEPARTMENT, TALLAHASSEE, FL 32306
FRANKLIN & MARSHALL COLLEGE, LIBRARY, PO BOX 3003, LANCASTER, PA 17604
FRANKLIN PIERCE COLLEGE, LIBRARY RESOURCE CENTER, COLLEGE ROAD, PO BOX 60, RINDGE, NH 03461
FREE LIBRARY OF PHILADELPHIA, SERIALS SECTION, LOGAN SQUARE, PHILADELPHIA, PA 19103

FREIE UNIVERSITAET BERLIN, VERGLEICHENDE MUSIK, KONIGIN-LOUISE-STR 29, D-1000 BERLIN 33, GFR
FRIEDRICH-WILHELMS-UNIVERSITAET, MUSIKWISSENSCHAFTLICHES SEMINAR, 53 BONN, DEN AM HOF 34, GFR
FROBENIUS INSTITUT AN DER JOHANN W GOETHE UNIV, LIEBIGSTRASSE 41, D-6000 FRANKFURT AM MAIN 4, GFR
FULLER THEOLOGICAL SEMINARY, MCALISTER LIBRARY, 135 N OAKLAND AVENUE, PASADENA, CA 91182

GEMEENTEBIBLIOTHEEK, CENTRALE TIJDSCHRIFTEN, HOOGSTRAAT 110, 3011 PV ROTTERDAM, NETHERLANDS
GENERALITAT DE CATALUNYA, DEPT DE CULTURA/SERVEI DE CULTURA TRAD. C/.PORTAFERRISA, 1, 08002 BARCELONA, SPAIN
GEORGE MASON UNIVERSITY, ACQUISITIONS DEPT, 4400 UNIVERSITY DRIVE, FAIRFAX, VA 22030
GEORGE WASHINGTON UNIVERSITY, GELMAN LIBRARY SERIALS DEPARTMENT, WASHINGTON, DC 20052
GEORGIA STATE UNIVERSITY, PULLEN LIBRARY, ACQ-SERIALS, 100 DECAUTUR STREET SE, ATLANTA, GA 30303
GESAMTHOCHSCHUL-BIBLIOTHEK KASSEL, ZEITSCHRIFTENSTELLE, POSTFACH 10 14 69, 3500 KASSEL, GFR
GETTYSBURG COLLEGE, LIBRARY, SERIALS DOCUMENTS DIVISION, GETTYSBURG, PA 17325
GLASSBORO STATE COLLEGE, SAVITZ LIBRARY, #252520 PERIODICALS DEPARTMENT, GLASSBORO, NJ 08028
GOLDSMITHS COLLEGE, LIBRARY, THE LIBRARIAN, LEWISHAM WAY, NEW CROSS, SE14 6NW LONDON, ENGLAND
GOSHEN COLLEGE, LIBRARY, PERIODICAL DEPT, GOSHEN COLLEGE, GOSHEN, IN 46526
GOTEBORGS UNIVERSITETSBIBLIOTEK, AVDELNINGEN FOR HUMANIORA, BOX 5096, 402 22 GOTEBORG, SWEDEN
GOULBURN STUDY, TT345900, CENTRE/LIBRN VERNER STREET, 2580 GOUBURN, NSW, AUSTRALIA
GRAMBLING STATE UNIVERSITY, AC LEWIS MEMORIAL LIBRARY 59699, PO BOX 3, GRAMBLING, LA 71245
GRAND VALLEY STATE COLLEGE, LIBRARY, COLLEGE LANDING, ALLENDALE, MI 49401
GRINNELL COLLEGE, LIBRARY, PERIODICALS DEPARTMENT, PO BOX 805, GRINNELL, IA 50112
GUSTAVUS ADOLPHUS COLLEGE, LIBRARY, ST PETER, MN 56082

HAAGS GEMEENTEMUSEUM, STADHOUDERSLAAN 41, 2517 HV POSTBUS 72, 2501 CB, NETHERLANDS
HAIFA MUSIC & ETHNOLOGY MUSEUM, POB 45134, 31451 HAIFA, ISRAEL
HALLWARD LIBRARY, LIBRARIAN, THE UNIVERSITY, UNIVERSITY PARK, NG7 2RD NOTTINGHAM, ENGLAND
HAMILTON COLLEGE, BURKE LIBRARY, SERIALS DEPARTMENT, CLINTON, NY 13323
HAMPTON INSTITUTE, HUNTINGTON LIBRARY, HAMPTON, VA 23668
HANS RIEDEL MUSIKALIENHANDLUNG, UHLANDSTR 38, 1000 BERLIN W 15, GFR

HANYANG UNIVERSITY, CENTRAL LIB, 17 HAENGDANG-DONG SUNGDONG-KU, 133-791 SOEUL, KOREA
HARMONIE PARK PRESS, 23630 PINEWOOD, WARREN, MI 48091
HARVARD UNIVERSITY, EDA KUHN LOEB MUSIC LIBRARY, CAMBRIDGE, MA 02138
HARVARD UNIVERSITY, HILLES LIBRARY, 59 SHEPARD STREET, CAMBRIDGE, MA 02138
HARARD UNIVERSITY, TOZZER LIBRARY, 21 DIVINITY AVENUE, CAMBRIDGE, MA 02138
HAVERFORD COLLEGE, MAGILL LIBRARY, SERIALS, HAVERFORD, PA 19041
HAWAII LOA COLLEGE, LIBRARY 45-045 KAMEHAMEHA, KANEOHE, HI 96744
HAWAII STATE LIBRARY, SERIALS UNIT, 478 SOUTH KING STREET, HONOLULU, HI 96813
HEARD MUSEUM, LIBRARY, 22 EAST MONTE VISTA ROAD, PHOENIX, AZ 85004
HELSINGIN KAUP PAAKIRJASTO, MUSIKKIOSASTO RAUTATIELAISENK 8, SF-00520 HELSINKI 52, FINLAND
HELSINGIN YLIOPISTO, MUSIIKKITIET LAITOS VIRONK 1, SF-00170 HELSINKI, FINLAND
HELSINKI UNIVERSITY, LIBRARY, HANKINTA-JA LUETT. OS. POB 312, 00171 HELSINKI 17, FINLAND
HERVANNAN KIRJASTO, MUSIKKIOSASTO INSINOORINKATU 38, 33720 TAMPERE 72, FINLAND
HEWLETT WOODMERE PUBLIC LIBRARY, 1125 BROADWAY CS 1100, HEWLETT, NY 11557
HIROSAKI UNIVERSITY, LIBRARY, BUNKYO-CHO, 036 MZ HIROSAKI CITY, JAPAN
HIROSHIMA DAIGAKU HONBU, TOSHOKAN (GC), KAI HIGASHI NAKAKU, HIROSHIMA 730, JAPAN
HIROSHIMA UNIVERSITY, GAKKO KYOIKU LIBRARY KAI, 3-1-33 SHIONOME MINAMIKU, HIROSHIMA 734, JAPAN
HITOTSUBASHI-DAIGAKU-TOSHOKAN, FPEC 2-1NAKA KUNITACHI-SHI, 186 MZ TOKYO, JAPAN
HOBART AND WILLIAM SMITH COLLEGES, WARREN H SMITH LIBRARY, PERIODICALS DEPT, GENEVA, NY 14456
HOCHSHULE FUER MUSIK UND DARTSTELLENDE KUNST IN GRAZ, LEONHARDSTRASSE 15, P. MERAN, 8010 GRAZ, AUSTRIA
HOFSTRA UNIVERSITY, LIBRARY, SERIALS DEPARTMENT, HEMPSTEAD, NY 11550
HOLY CROSS COLLEGE, DINAND LIBRARY, WORCESTER, MA 01610
HONG KONG BAPTIST COLLEGE, LIBRARY, 224 WATERLOO ROAD, BACOL KOWLOON, HONG KONG
HONG KONG ETHNOMUSICOLOGICAL SOC, C/O DR LIU CHING-CHI, PRESIDENT, ESTATES OFC U OF HONG KONG, 10 SASSOON ROAD, HONG KONG
HONNOLD LIBRARY FOR THE CLAREMONT COLLEGES, PERIODICALS DEPT EBS, CLAREMONT, CA 91711
HOPE COLLEGE, VAN WYLEN LIBRARY, HOLLAND, MI 49423
HORNIMAN MUSEUM AND LIBRARY, 100 LONDON ROAD FOREST HILL, SE23 3PQ LONDON, ENGLAND

HOUSTON PUBLIC LIBRARY, SERIALS DEPT, 500 MCKINNEY, HOUSTON, TX 77002
HOWARD UNIVESITY, MOORLAND & SPINGARN RESEARCH CTR, ACQUISITION DEPT, RM 114A, WASHINGTON, DC 20059
HOWARD UNIVERSITY, UNDERGRAD LIB-SER DEPT, MR PLAYER, 500 HOWARD PLACE, WASHINGTON, DC 20059
HUMAN SCIENCES RESEARCH COUNCIL, LIBRARY, PRIVATE BAG X41, 0001 PRETORIA, SOUTH AFRICA
HUMANITIES INDEX, H W WILSON CO PUBLISHER, INDEXING SERVICES, 950 UNIVERSITY AVE, BRONX, NY 10452
HUMANITIES INDEX, INFORMATION ACCESS COMPANY, PO BOX 2020, BELMONT, CA 94002
HUMBOLDT STATE UNIVERSITY, LIBRARY-PERIODICALS DEPT, ARCATA, CA 95521
HUNTER COLLEGE, LIBRARY, PERIODICALS ROOM, 695 PARK AVENUE, NEW YORK, NY 10021
HYOGO KYOIKU UNIVERSITY, LIBRARY, 942-1 YASHIRO-CHO (MZ) SHIMOKUME KATO-GUN, HYOGO-KEN 673-14, JAPAN

ICELANDIC NATIONAL BROADCASTING SERVICE, CO SAFNADEILD EFSTALEITI 1, 111 REYKJAVIK, ICELAND
ILLINOIS STATE UNIVERSITY, SERIALS DEPARTMENT, MILNER LIBRARY, NORMAL, IL 61761
ILLINOIS WESLEYAN UNIVERSITY, LIBRARY, PO BOX 2899, BLOOMINGTON, IL 61702
INDIAN MUSEUM, ANTHROPOLOGICAL SURVEY OF INDIA, 27 JAWAHARLAL NEHRU ROAD, CALCUTTA 13, INDIA
INDIANA STATE UNIVERSITY, CUNNINGHAM MEMORIAL LIBRARY, SERIALS DIVISION, TERRE HAUTE, IN 47809
INDIANA UNIVERSITY, ARCHIVES OF TRADITIONAL MUSIC, 117 MORRISON HALL, BLOOMINGTON, IN 47405
INDIANA UNIVERSITY LIBRARIES, SERIALS DEPARTMENT, BLOOMINGTON, IN 47405
INDIANA UNIVERSITY OF PA, SERIALS DEPT-LIBR ESS 0380400, INDIANA, PA 15705
INDIANAPOLIS-MARION CO LIBRARY, 815 N PENNSYLVANIA STREET, ORDER SECTION, PO BOX 211, INDIANAPOLIS, IN 46204
INIST/POLE SHS AISL: 2682, AIR FREIGHT SERVICE (47139), PO BOX 961, ANN ARBOR, MI 48106-0961
INST 'MILA Y FONTANALS', EGIPCIACAS 15, 08001 BARCELONA, SPAIN
INSTITUT DES LETTRES, URF FRANCE, M TRICHET, BIBLIO DE SECTION CHEMIN DE LA SENSIVE DE, 44000 TERTRE NANTES, FRANCE
INSTITUT FUER MUSIKWISSENSCHAFT DER UNIVERSITAET WIEN, UNIVERSITAETSSTRASSE 7, 1010 WEIN 1, AUSTRIA
INSTITUTE OF ETHNOLOGY, LIBRARY, ACADEMIA SINICA NANKANG TAIPEI, 11529 TAIPEI (ROC), TAIWAN
INSTITUTO CARIBE DE ANTROPOLOGIA Y SOCIOLOGIA, APARTADO 1930, CARACAS 101, VENEZUELA

INSTITUTO CARLOS VEGA, FACULTAD, DE ARTES/CIENCIAS MUSICALES, UNIV CATOLICA/HUMBERTO I 656, 1103 BUENOS AIRES, ARGENTINA
INSTITUTO NACIONAL DE FOLCLORE, RUA DO CATETE 179, 22220 RIO DE JANEIRO, BRAZIL
INTERNATIONAL BOOK HOUSE, MR N CHIRUMAL (BHU), SUBS DEPT, INDIAN MERCANTILE MANSION EXTN, BOMBAY MADAME CAMA, 400 039, INDIA
INTERNATIONALES INSTITUT FUR VERGLEICHENDE MUSIKSTUDIEN UND DOKUMENT, WINKLERSTR 20, 1000 BERLIN 33, GFR
IOWA STATE UNIVERSITY, LIBRARY SERIALS DEPARTMENT, AMES, IA 50011
ISTANBUL TEKNIK UNIVERSITESI, MERKEZ KUTUPHANESI AYAZAGO KAMPUSU, ISTANBUL, TURKEY
ITHACA COLLEGE, LIBRARY, PERIODICALS DEPT, ITHACA, NY 14850

J WEKSELMAN BOOKSELLER, RUCAPLEIN 83 2610, ANTWERPEN-WILRIJK, BELGIUM,(032)304-356
JACKSON STATE COLLEGE, H T SAMPSON LIBRARY, 1325 LYNCH STREET, JACKSON, MS 39217
JACKSONVILLE PUBLIC LIBRARY, MAIN LIBRARY, 122 NO OCEAN STREET, JACKSONVILLE, FL 32202
JACKSONVILLE STATE UNIVERSITY, HOUSTON COLE LIBRARY, PERIODICALS, JACKSONVILLE, AL 36265
JAMES COOK UNIVERSITY, THE LIBRARY-SERIALS SECTION, TOWNSVILLE, 4811 NORTH QUEENSLAND, AUSTRALIA
JAMES MADISON UNIVERSITY, MADISON MEMORIAL LIBRARY, PERIODICAL DEPARTMENT, HARRISONBURG, VA 22807
JERSEY CITY STATE COLLEGE, IRWIN LIBRARY-PERIODICALS, 2039 KENNEDY BOULEVARD, JERSEY CITY, NJ 07305
JERUSALEM RUBIN ACADEMY OF MUSIC & DANCE, GIVAT RAM CAMPUS, 91904 JERUSALEM, ISRAEL
JEWISH NATIONAL & UNIVERSITY LIB, PERIODICALS DEPARTMENT, PO BOX 503, 91-004 JERUSALEM, ISRAEL
JOENSUUN YLIOPISTON KIRJASTO, PL 111, SF-80101 JOENSUU, FINLAND
JOETSU KYOIKU DAIGAKU, TOSHOKAN, YAMAYASHIKI-CHO JOETSU-SHI, 943 MZ NIIGATA-KEN, JAPAN
JOHANN WOLFGANG GOETHE-UNIV, MUSIKWISS INST-BIBLIOTHEK SENCKENBERGANLAGE 24, AM MAIN 11 D-6000 FRANKFURT, GFR,(069)798-1
JOHN RYLANDS UNIVERSITY, LIBRARY OF MANCHESTER, THE LIBRARIAN, OXFORD ROAD, M13 9PP MANCHESTER, ENGLAND
JOHNS HOPKINS UNIVERSITY, MILTON S EISENHOWER LIBRARY, SERIALS DEPARTMENT, BALTIMORE, MD 21218
JOURNAL OF THE INDIAN MUSICOLOGICAL SOCIETY, JAMBU BET, DANDIA BAZAR, BARODA, INDIA
JUILLIARD SCHOOL, L A WALLACE LIBRARY, LINCOLN CENTER, NEW YORK, NY 10023
JYVASKYLAN YLIOPISTO, MUSIIKKITIETEEN LAITOS 40100 JYVASKYLA 10, FINLAND

KALAMAZOO COLLEGE, LIBRARY, THOMPSON & ACADEMY STREETS, KALAMAZOO, MI 49007
KANSANMUSIIKKI-INSTITUUTTI, FOLK MUSIC INSTITUTE, 69600 KAUSTINEN, FINLAND
KANSAS STATE UNIVERSITY, FARRELL LIBRARY, SERIALS REC'G UNIT, MANHATTAN, KS 66506
KARL-FRANZENS-UNIVERSITAET GRAZ, INSTIT FUR MUSIKWISSENSCHAFT, MOZARTGASSE 3, A-8010 GRAZ, AUSTRIA
KAUPUNGIMKIRJASTO, PL 114/MUSIIKKIOSASTO, 80101 JOENSUU 10, FINLAND
KENT STATE UNIVERSITY, LIBRARY, SERIALS DEPARTMENT, KENT, OH 44242
KENTUCKY STATE UNIVERSITY, BLAZER LIBRARY, PERIODICALS DEPARTMENT, FRANKFORT, KY 40601
KENYON COLLEGE, CHALMERS MEMORIAL LIBRARY, GAMBIER, OH 43022
KING'S COLLEGE LONDON, UNIVERSITY OF LONDON, WC2R 2LS STRAND, LONDON, ENGLAND
KINGSTON POLYTECHNIC, LIBRARY, GIPSY HILL CENTRE, KINGSTON HILL, KINGSTON UPON THAMES, KT2 7LB SURREY, ENGLAND
KNOX COLLEGE, LIBRARY, SEYMOUR LIBRARY, PO BOX 500X, GALESBURG, IL 61402
KOBE DAIGAKU, KYOIKUGAKUBU LIBRARY, 3-CHOME TSURUKABUTO, 657 NADA-KU KOBE, JAPAN
KOBENHAVNS KOMMUNES BIBLIOTEKER, HOVEDBIBLIOTEKET KULTORVET 2, DK-1175 KOBENHAVN K, DENMARK
KOKKAI TOSHOKAN, TOSHO-KYOKU NAGATACHO CHIYODA, KYO TOKYO, JAPAN
KONINKLIJK INSTITUUT VOOR DE TROPEN, BIBLIOTHEEK-SSS MAURITSKADE 63, 1092 AD AMSTERDAM, NETHERLANDS
KONINKLIJK MUSEUM MIDDEN-AFRIKA, LEUVENSESTEENWEG 13 B-1980, TERVUREN, BELGIUM
KOREA NATIONAL UNIV OF EDUCATION, LIBRARY, SAN 7, DARAKLEE KANGNAEMYUN, CHEONGWONKUN, 363-791 CHUNGBUK, KOREA
KOREAN CULTURE & ARTS FOUNDATION, LIBRARY 5-1, THUNG DONG, 100-020 CHOONG KU/SEOUL, KOREA
KUOPION KAUPUNGINKIRJASTO, MUSIIKKIOSASTO BOX 157, SF-70101 KUOPIO 10, FINLAND
KUTZTOWN UNIVERSITY, ROHRBACH LIBRARY, PERIODICAL DEPT, KUTZTOWN, PA 19530
KWANSEI GAKUIN UNIVERSITY, LIBRARY, UEGAHARA NISHINOMIYA-SHI, 662 MZ HYOGO-KEN, JAPAN
KYOIKU DAIGAKU, IKEDA TOSHO (ASA) YAMADA JYONAN-CHO IKEDA, OSAKA 563, JAPAN
KYOTO GEIJUTSU DAIGAKU, 13-6 KUTSUKAKECHO OHE NISHIKYO-KU KYOTO, 610-11 MZ, JAPAN
KYUNGPOOK NAT'L UNIVERSITY, CENTRAL LIBRARY, 1370 SANKYOK-DONG, BUK-GU, DAEGU CITY 702-701, KOREA

LA BIENNALE DE VENIZIA, DR WLADIMORO DORIGO, CURATOR ASAC CA'CORNER DELLA REGINA, VENEZIA S CROCE 2214 30125, ITALY

LACITO, CNRS - LP 3121 44, RUE DE L'AMIRAL MOUCHEZ, 75014 PARIS, FRANCE
LAFAYETTE COLLEGE, SKILLMAN LIBRARY, PERIODICALS DEPT, EASTON, PA 18042
LAURA BOULTON FOUNDATION, C/O SHIRLEY PORTER, (6H), 509 WEST 110TH STREET, NEW YORK, NY 10025
LAWRENCE UNIVERSITY, SEELEY G MUDD LIBRARY, PERIODICALS DEPT, APPLETON, WI 54912
LEHIGH UNIVERSITY, LINDERMAN LIBRARY 30, BETHLEHEM, PA 18015
LEHMAN COLLEGE, LIBRARY, ACQ DIV, SERIAL SECTION, BEDFORD PARK BLVD W, BRONX, NY 10468
LENIN STATE LIBRARY OF THE USSR, DEPT OF FOREIGN ACQUISITION & INTERNATIONAL BOOK EXCHANGE, 101000 PR KALININA 3 MOSCOW, USSR
LEWIS & CLARK COLLEGE, LIBRARY, 0615 SW PALATINE HILL ROAD, PORTLAND, OR 97219
LIBRARY (FK), KYUSHU GEIJUTSU KOKA DAI 9-1 SHIOBARU 4-CHOME, 815 MINAMI-KU FUKOUKA, JAPAN
LIBRARY BOARD OF WESTERN AUSTRALIA, ALEXANDER LIBRARY BUILDING, PERTH CULTURE CENTER, 6000 PERTH W A, AUSTRALIA
LIBRERIA COMMISSIONARIA INTERNAZIONALE DE RAFFAELE PANCALDI, VIA S PETRONIO, 40125 VECCHIO, 3, BOLOGNA, ITALY
LINCOLN CENTER-MYMUS, GENERAL LIBRARY PERFORM ARTS, 111 AMSTERDAM AVENUE, NEW YORK, NY 10023
LINCOLN UNIVERSITY, INMAN E PAGE LIBRARY, FAYE T CARTER, JEFFERSON CITY, MO 65101
LINCOLN UNIVERSITY, LANGSTON HUGHES MEMORIAL LIBRARY-SERIALS DEPARTMENT, LINCOLN UNIVERSITY, PA 19352
LINKOPINGS UNIVERSITETS, BIBLIOTEK PERIODICA, S-581 83 LINKOPING, SWEDEN
LOCK HAVEN UNIVERSITY, LIBRARY-PERIODICALS, LOCK HAVEN, PA 17745
LOMA LINDA UNIVERSITY, LIBRARY, PERIODICALS, LA SIERRA CAMPUS, RIVERSIDE, CA 92515
LOS ANGELES PUBLIC LIBRARY, ART-PERIODICALS, 630 WEST 5TH STREET, LOS ANGELES, CA 90071
LOUISIANA STATE UNIVERSITY, LIBRARY, SERIALS DEPARTMENT, BATON ROUGE, LA 70803
LOYOLA MARYMOUNT UNIV, CHARLES VON DER AHE LIBRARY, PER, 7101 WEST 80TH STREET, LOS ANGELES, CA 90045
LOYOLA UNIVERSITY, E M CUDAHY LIBRARY, 6525 N. SHERIDAN ROAD, CHICAGO, IL 60626
LUNDS UNIVERSITET, MALMO MUSIK BIBL, BOX 13515, S-200 44 MALMO, SWEDEN

MACALESTER COLLEGE, LIBRARY, PERIODICALS DEPARTMENT, 1600 GRAND AVENUE, ST PAUL, MN 55105
MANCHESTER COLLEGE, LIBRARY, NORTH MANCHESTER, IN 46962
MANHATTAN SCHOOL OF MUSIC, LIBRARY, 120 CLAREMONT AVENUE, NEW YORK, NY 10027

MANHATTANVILLE COLLEGE, LIBRARY, 125 PURCHASE STREET, PURCHASE, NY 10577
MANKATO STATE UNIVERSITY, MEDIA SYSTEM-MEMORIAL LIBRARY, BOX 19, MANKATO, MN 56002
MANSFIELD STATE COLLEGE, LIBRARY-SERIALS DEPT, MANSFIELD, PA 16933
MARUZEN KYOTO BR, (KYOIKU-ONGAKU) KAWARAMACHI KYOTO, 604 MZ, JAPAN
MARYLHURST COLLEGE, SHOEN LIBRARY, MARYLHURST, OR 97036
MARYVILLE COLLEGE, LIBRARY-TECH SERVICES DEPT, 13550 CONWAY ROAD, ST LOUIS, MO 63141
MARYWOOD COLLEGE, LIBRARY, LEARNING RESOURCES CENTER, ATTN: SERIALS LIBRARIAN, SCRANTON, PA 18509
MCGILL UNIVERSITY, LIBRARY, SERIALS DEPARTMENT, 3459 MCTAVISH STREET, H3A 1Y1 MONTREAL, QUE, CANADA
MCMASTER UNIVERSITY, LIBRARY, TECH/SERVICES-SERIALS SECT 1280, MAIN STREET WEST, L8S 4P5 HAMILTON, ONTARIO, CANADA
MCMURRY COLLEGE, JAY-ROLLINS LIBRARY, BOX 218, ABILENE, TX 79697
MCNEESE STATE COLLEGE, LIBRARY-SERIALS DEPT, BOX 91445, LAKE CHARLES, LA 70609
MEMORIAL UNIV OF NEWFOUNDLAND, PERIODICAL DIVISION, MAIN LIBRARY (US), A1B 3Y1 ST JOHNS, NFL, CANADA
MEMPHIS STATE UNIVERSITY, PERIODICALS DEPARTMENT, UNIVERSITY LIBRARIES, MEMPHIS, TN 38152
METRO TORONTO LIBRARY BOARD, SERIALS UNIT 1, 789 YONGE STREET, M4W 2GB TORONTO, ONTARIO, CANADA
METROPOLITAN MUSEUM OF ART, THOMAS J WATSON LIBRARY, 5TH AVENUE AT 82ND STREET, NEW YORK, NY 10028
MIAMI PUBLIC LIBRARY, SERIALS DIVISION, 101 W. FLAGLER STREET, MIAMI, FL 33130
MIAMI UNIVERSITY, LIBRARY, PERIODICALS RECORD, MIAMI UNIVERSITY, OXFORD, OH 45056
MICHIGAN STATE UNIVERSITY, LIBRARY-SERIALS, EAST LANSING, MI 48824
MIDDLE TENNESSEE STATE UNIVERSITY, CENTER FOR POPULAR MUSIC, PO BOX 41, MURFREESBORO, TN 37132
MIDDLE TENNESSEE STATE UNIVERSITY, LIBRARY PERIODICALS DEPARTMENT, MURFREESBORO, TN 37132
MIDDLEBURY COLLEGE, LIBRARY, SERIALS DEPARTMENT, MIDDLEBURY, VT 05753
MIE UNIVERSITY, LIBRARY KAMIHAMA CHO, TSU 514 MZ, JAPAN
MILLIKIN UNIVERSITY, STALEY LIBRARY, 1184 WEST MAIN, DECATUR, IL 62522
MILLS COLLEGE, LIBRARY, 5000 MAC ARTHUR BLVD, OAKLAND, CA 94613
MILLS MUSIC LIBRARY, 728 STATE STREET, MADISON, WI 53706
MINNEAPOLIS PUBLIC LIBRARY, SERIALS DIV, ACQUISITIONS, 300 NICOLLET MALL, MINNEAPOLIS, MN 55401
MISSOURI WESTERN STATE COLLEGE, HEARNED LRC, 4525 DOWNS DRIVE, ST JOSEPH, MO 64507

MIT LIBRARIES, MO2411-MUSI-J-W, MUSIC RM 14-0756, MASS INSTITUTE OF TECHNOLOGY, CAMBRIDGE, MA 02139
MLA, MODERN LANGUAGE ASSOCIATION OF AMERICA, 10 ASTOR PLACE, NEW YORK, NY 10003,(212)614-6349
MONASH UNIVERSITY, LIBRARIAN, DEPARTMENT OF MUSIC, WELLINGTON ROAD, 3168 CLAYTON, VICTORIA, AUSTRALIA
MONASH UNVERSITY, LIBRARY, PERIODICALS DEPARTMENT, 3168 CLAYTON, VICTORIA, AUSTRALIA
MONTCLAIR STATE COLLEGE, HARRY A SPRAGUE LIBRARY, PERIODICALS DEPARTMENT, UPPER MONTCLAIR, NJ 07043
MONMOUTH COLLEGE, GUGGENHEIM MEMORIAL LIBRARY, 000MUS, WEST LONG BRANCH, NJ 07764
MOODY BIBLE INSTITUTE, LIBRARY, 829 N LASALLE STREET, CHICAGO, IL 60610
MOONAGE PUBLISHERS AGENCY, 59 KAILASH PANDIT LANE, NEW ALIPORE PO, CALCUTTA 700 053, INDIA
MOORHEAD STATE UNIVERSITY, LIBRARY, SERIALS DEPARTMENT, MOORHEAD, MN 56560-2989
MORGAN STATE UNIVERSITY, SOPER LIBRARY, C/O DIRECTOR OF LIBRARY, BALTIMORE, MD 21239
MOUNT ALLISON UNIVERSITY, RALPH PICARD BELL LIBRARY, SERIALS LIBRARIAN, EOA 3CO SACKVILLE NB, CANADA
MOUNT SAN ANTONIO COLLEGE, LEARNING RESOURCES CTR-LIB, 1100 NORTH GRAND AVENUE, WALNUT, CA 91789
MURRAY STATE UNIVERSITY, LIBRARY PERIODICALS DEPARTMENT, MURRAY, KY 42071
MUSEE DE L'HOMME, BIBLIOTHEQUE, PALAIS DE CHAILLOT PLACE DU TROCADERO, 75016 PARIS, FRANCE
MUSEO NACIONAL DE ETNOLOGIA, BIBLIOTECA ALFONSO XII 68, 28014 MADRID 10, SPAIN
MUSEUM FUER VOELKERKUNDE, BIBLIOTHEK, ARNIM ALLEE 27, D-1000 BERLIN 33, GFR
MUSEUM FUER VOLKERKUNDE, BIBLIOTHEK, NEUE HOFBURG, A-1014 WEIN, AUSTRIA
MUSEUM FUER VOLKERKUNDE, BIBLIOTHEK, BINDERSTRASSE 14, 2000 HAMBURG 13, GFR
MUSEUM FUER VOLKERKUNDE UND SCHWEIZERISCHES MUSEUM VOLKSKUNDS, POSTFACH 1048, CH-4001 BASEL, SWITZERLAND
MUSEUM OF AMERICAN INDIAN, LIBRARY, 9 WESTCHESTER SQUARE, BRONX, NY 10461
MUSEUM OF FINE ARTS, LIBRARY, D SAMUEL QUIGLEY, 465 HUNTINGTON AVENUE, BOSTON, MA 02115,(617)267-9300 340
MUSEUM OF NEW MEXICO, LABORATORY OF ANTHROPOLOGY LIB, P O BOX 2087, SANTE FE, NM 87504
MUSEUM OF NORTHERN ARIZONA, ATTN LIBRARY, RT 4, BOX 720, FLAGSTAFF, AZ 86001
MUSIC ARTICLE GUIDE, PO BOX 27066, PHILADELPHIA, PA 19118
MUSICI MECMUASI, EDITOR, PK 666, ISTANBUL, TURKEY
MUSIKALISKA AKADEMIENS, BIBLIOTEK, LIBRARIAN, BOX 16 326, S-103 26 STOCKHOLM, SWEDEN
MUSIKVETENSKAPLIGA INSTITUT, BIBLIOTEKET VALHALLAVAGEN 103-109, S-115 31 STOCKHOLM, SWEDEN

MUSIKWISSENSCHAFTLICHES SEMINAR DER UNIVERSITAET, HALLERSTRASSE 12, CH-3012 BERN, SWITZERLAND
NACENTRAL LIB/71226, PERIODICALS DIVISION, PO BOX 830510, BIRMINGHAM, AL 35283
NAGASAKI UNIVERSITY, KYOIKUGAKUBU 1-14, BUNKYO-MACHI, 852 NAGASAKI, JAPAN
NAROPA INSTITUTE, LIBRARY, 2130 ARAPAHOE, BOULDER, CO 80302
NATIONAL CENTRE FOR PERFORMING ARTS, KIND ATTN: SA MADIMAN, RESEARCH & ETHNOMUSICOLOGY, 400 021 NARIMAN POINT, BOMBAY, INDIA
NATIONAL HUMANITIES ALLIANCE, JOHN H HAMMER, DIRECTOR, 1527 NEW HAMPSHIRE AVENUE NW, WASHINGTON, DC 20036
NATIONAL LIBRARY (SERIALS), TECHNICAL SERVICES DIVISION, STAMFORD ROAD, 0617 SINGAPORE, SINGAPORE
NATIONAL LIBRARY OF AUSTRALIA, PRELIMINARY PROCESSING (NSM 281-71), CANBERRA ACT 2600, AUSTRALIA
NATIONAL LIBRARY OF CANADA, SERIALS RECORD SECTION, K1A 0N4 OTTAWA, ONTARIO, CANADA
NATIONAL LIBRARY OF NEW ZEALAND, 87/Z/616, SERIALS ACQUISITIONS, PO BOX 1467, WELLINGTON, NEW ZEALAND
NATIONAL LIBRARY OF SCOTLAND, PERIODICALS UNIT/ DEPT OF PRINTED BOOKS, G IV BRIDGE, EH1 1EW EDINBURGH, SCOTLAND
NATIONAL MUSEUM OF ETHNOLOGY, SENRI EXPO PARK, YAMADA SUITA-SHI, NAU OSAKA 565, JAPAN
NATIONAL UNIVERSITY OF SINGAPORE, SERIALS DEPT, CENTRAL LIB, 10 KENT RIDGE CRESCENT, SINGAPORE 0511, SINGAPORE
NEPRAJZI TANSZEK LEHRSTUHL FUR VOLKSKUNDE, LOJOS KOSSUTH UNIVERSITAT, DEBRECEN 10, HUNGARY
NEW COLLEGE OF CALIFORNIA, LIBR/MEDIA CENTER, 50 FELL STREET, SAN FRANCISCO, CA 94102
NEW ENGLAND CONSERVATORY, SPAULDING LIBRARY, 33 GAINSBOROUGH STREET, BOSTON, MA 02115
NEW YORK PUBLIC LIBRARY, SCHOMBURG CENTER, RESEARCH AND BLACK CULTURE, 515 LENOX AVENUE, NEW YORK, NY 10037
NEW YORK UNIVERSITY, E HOLMES BOBST LIB, T S D -SERIALS DEPARTMENT, 70 WASHINGTON SQ SOUTH, NEW YORK, NY 10012
NEW YORK UNIVERSITY, DEPARTMENT OF MUSIC, 24 WAVERLY PLACE, ROOM 268, NEW YORK, NY 10003
NEWARK PUBLIC LIBRARY, PERIODICAL ACQUISTIONS, 5 WASHINGTON, PO BOX 630, NEWARK, NJ 07101
NIAG/SCI TECHN INFORMATION CENTER, PO BOX 4 NANKANG, 11529 ROC TAIPEI, TAIWAN
NISSIN INTERNATIONAL TRANSPORT, USA INC. AD-0-91498030 12 THORNTON ROAD, OAKLAND, NJ 07436
NKD-120, MARUZEN CO LTD, OSAKA BR BAKUROMACHI 4 HIGASHI-KU, 541 MZ OSAKA, JAPAN
NORDISKA MUSEET, UTLANDSGIRO UT/S/, S-115 21 STOCKHOLM, SWEDEN
NORFOLK STATE UNIVERSITY, LIBRARY-PERIODICALS, 2401 CORPREW AVE, NORFOLK, VA 23504
NORGES MUSIKKHOGSKOLE, BIBLIOTEKET, PO BOX 5190 -MAJORSTUA, N-0302 OSLO 3, NORWAY

NORTH CAROLINA CENTRAL UNIV, J E SHEPARD MEMORIAL LIBRARY, ACQUISITION DEPARTMENT, DURHAM, NC 27707
NORTH CAROLINA SCHOOL OF THE ARTS, SEMANS LIBRARY, 200 WAUGHTOWN ST, POB 12189, WINSTON-SALEM, NC 27117
NORTH TEXAS STATE UNIVERSITY, LIBRARY, BOX 5188, DENTON, TX 76203
NORTHEASTERN UNIVERSITY, DODGE LIB/SERIALS, 360 HUNTINGTON AVE, BOSTON, MA 02115
NORTHERN ARIZONA UNIVERSITY, LIBRARY, ACQUSITION LIBRARIAN, BOX 6022, FLAGSTAFF, AZ 86011
NORTHERN ILLINOIS UNIVERSITY, PERIODICALS DEPARTMENT, UNIVERSITY LIBRARIES, DEKALB, IL 60115
NORTHERN MICHIGAN UNIVERSITY, OLSON LIBRARY, PERIODICALS DEPT, MARQUETTE, MI 49855
NORTHWESTERN COLLEGE, LIBRARY, 3003 N SNELLING AVENUE, ST PAUL, MN 55113
NORTHWESTERN UNIVERSITY, LIBRARY, SERIALS DEPARTMENT, EVANSTON, IL 60208
NSYS/SCI TECH INFORMATION CENTER, PO BOX 4 NANKANG, 11529 ROC TAIPEI, TAIWAN
NYACK COLLEGE, LIBRARY, NYACK, NY 10960

OAKLAND UNIVERSITY, KRESGE LIBRARY, 5001479, SERIALS DEPARTMENT, ROCHESTER, MI 48309
OBERLIN COLLEGE, LIBRARY, ACQUISITIONS DEPARTMENT, OBERLIN COLLEGE, OBERLIN, OH 44074
OCCIDENTAL COLLEGE, LIBRARY, PERIODICALS DEPARTMENT, 1600 CAMPUS ROAD, LOS ANGELES, CA 90041
OCHANOMIZU JOSHI-DAIGAKU, TOSHOKAN 2-1-1 OHTSUKA, 112 BUNKYO-KU, TOKYO, JAPAN
ODENSE UNIVERSITETSBIBLIOTEK, TSS/RH CAMPUSVEJ 55, DK-5230 ODENSE M, DENMARK
OHIO STATE UNIVERSITY, LIBRARY, SERIAL DIVISION, 1858 NEIL AVENUE, COLUMBUS, OH 43210
OHIO UNIVERSITY, LIBRARY-ACQUISITIONS, ATHENS, OH 45701
OHIO WESLEYAN UNIVERSITY, BEEGHLY LIBRARY/SERIALS DEPT, PERIODICALS DEPARTMENT, DELAWARE, OH 43015
OKINAWA ART UNIVERSITY, 1-5-1 TONOKURA-CHO SHURI NAHA-SHI, (KIN) OKINAWA 903, JAPAN
OLD DOMINION UNIVERSITY, LIBRARY, ACQUISITIONS - SERIALS, NORFOLK, VA 23529
OPEN UNIVERSITY, THE LIBRARIAN, WALTON HALL, MK7 6AA MILTON KEYNES, ENGLAND
OPENBARE BIBLIOTHEEK, AFD TIJDSCHRIFTEN PRINSENGRACHT 587, 1016 HT AMSTERDAM, NETHERLANDS
OREGON STATE UNIVERSITY, LIBRARY - SERIALS, KERR LIBRARY 121, CORVALLIS, OR 97331-4503
ORSTOM -SERVICE DE DOCUMENTATION, SD/2 BIBLIOTHEQUE 70/74 ROUTE DE D'AULNAY, 93140 BONDY, FRANCE
OSAKA GAKUIN UNIVERSITY, KISHIBE MINAMI SUITA-SHI, 564 OSAKA, JAPAN

OSAKA GEIJITSU DAIGAKU LIBRARY, 469 HIGASHIYAMA, KANAN-CHO MINAMI-KAWACHI, 584 OSAKA, JAPAN
OSAKA ONGAKU DAIGAKU, MIZUKAWA KINENKAN MEISHINGUCHI 1-4-1, 561 TOYONAKA, JAPAN
OSAKA ONGAKU DAIGAKU, TASHOKAN SAIWAI-CHO SHONAI, 560 TAYONAKA OSAKA, JAPAN
OSAKA UNIV BUNGAKUBU, SHIRYOSHITSU MACHIKANEYAMA, TOYONAKA, 560 MZ OSAKA, JAPAN
OSTLANDETS MUSIKKONSERVATORIUM, BIBLIOTEKET VETLANDSVN 45, N-0685 OSLO 6, NORWAY
OULUN KAUPUNGINKIRJASTO, JUSIIKKI/AV-OS BOX 133, SF-90101 OULU 10, FINLAND

PACIFIC LUTHERAN UNIVERSITY, MORTVEDT LIBRARY MUSIC, TACOMA, WA 98447
PAYAP UNIVERSITY, LIBRARY LPO CHIANG MAI 101, 50000 CHIANG MAI, THAILAND
PEABODY CONSERVATORY, MUSIC LIBRARY, 21 E MT VERNON PLAZA, BALTIMORE, MD 21202
PENDLEBURY LIBRARY OF MUSIC, UNIVERSITY MUSIC SCHOOL, WEST ROAD, CB3 9DP CAMBRIDGE, ENGLAND
PENNSYLVANIA STATE UNIVERSITY, PATTEE LIBRARY, SERIALS-RECORD, UNIVERSITY PARK, PA 16802
PENROSE LIBRARY, SERIALS DEPT-FAX, LIBRARIES, PO BOX 10600, DENVER, CO 80210
PERIODICALS DIVISION UGANDA ONE, BH BLACKWELL LTD, PO BOX 423 HYTHE BRIDGE STREET, OX1 2SW OXFORD, ENGLAND
PGR VLIET, PR BISSCHOPSINGEL 7 MAASTRICHT, 6212 AA, NETHERLANDS
PHILADELPHIA COLLEGE OF THE BIBLE, SCOFIELD-HILL MEMORIAL LIBRARY, LANGHORNE MANOR, LANGHORNE, PA 19047
PHILLIP INSTITUTE OF TECHNOLOGY, COBURG CAMPUS LIBRARY, SERIALS LIBRARIAN, PO BOX 179, 3058 COBURG, VICTORIA, AUSTRALIA
PITT RIVERS MUSEUM, THE LIBRARIAN, PARKS ROAD, OXFORD, ENGLAND
PNS-USTREDNI EXPEDICE, A DOVOZ TISKU SLEZSKA 11, 120 43 PRAHA 2, CZECHOSLOVAKIA
POINT LOMA COLLEGE, RYAN LIBRARY, 3900 LOMALAND DRIVE, SAN DIEGO, CA 92106
POLSKIEJ AKADEMII NAUK DLUGA 26, BIBLIOTEKA INSTYTUTU SZTUKI, 00-950 WARSZAWA (1), POLAND
POLYSPRING CO LTD, PERIODICALS/PEH, RM 1902, HING LUNG COMMERCIAL BLDG, EAST 68-74, BONHAM STRAND, HONG KONG
POMONA COLLEGE, MUSIC LIBRARY, THATCHER MUSIC BUILDING, 340 N COLLEGE, CLAREMONT, CA 91711
PORTLAND STATE UNIVERSITY, LIBRARY-SERIALS, PO BOX 1151, PORTLAND, OR 97207
PRAIRIE BIBLE INSTITUTE, LIBRARY, BOX 4020 THREE HILLS, T0M 2A0 ALBERTA, CANADA,(403)443-5511
PRINCETON UNIVERSITY, LIBRARY, SERIALS DIVISION, ONE WASHINGTON ROAD, PRINCETON, NJ 08544

PROVIDENCE COLLEGE, PHILLIPS MEMORIAL LIBRARY, PERIODICALS DEPARTMENT, PROVIDENCE, RI 02918
PUBLIC LIBRARY OF CINCINNATI AND HAMILTON COUNTY, 800 VINE STREET, CINCINNATI, OH 45202
PURDUE UNIVERSITY LIBRARIES, PCF-KARDEX 15402 SERIALS, WEST LAFAYETTE, IN 47907
PUSAN NATIONAL UNIVERSITY (K), CENTRAL LIBRARY, 30 JANGJEON-DONG GEUMJEON-KU, 607-735 PUSAN, KOREA

QUACHITA BAPTIST UNIVERSITY, RILEY LIBRARY, ARKADELPHIA, AR 71923
QUEEN'S UNIVERSITY, LIBRARY, THE LIBRARIAN, PERIODICALS DEPARTMENT, NORTHERN BELFAST BT7 1LS, IRELAND
QUEENS BOROUGH PUBLIC LIBRARY, STUDENT ROOM 89-11, MERRICK BLVD, JAMAICA, NY 11432
QUEENS COLLEGE LIBRARY, SERIALS LIBRARIAN, PO BOX 6702, FLUSHING, NY 11367
QUEENS UNIVERSITY, DOUGLAS LIBRARY, ACQUISITIONS/SERIALS, K7L 5C4 KINGSTON, ONTARIO, CANADA
QUEENSLAND CONSEPVATORIUM OF MUS, LIBRARIAN, PO BOX 28, NORTH QUAY, 4002 QUEENSLAND, AUSTRALIA

RADET FOR FOLKEMUSIKK OF FOLKEDANS, SEKRETARIATET, N-7055 DRAGVOLL, NORWAY
RADFORD UNIVERSITY, SERIALS DEPARTMENT, LIBRARY, RADFORD, VA 24142
RAMAPO COLLEGE OF NEW JERSEY, LIBRARY, PERIODICALS, 505 RAMAPO VALLEY ROAD, MAHWAH, NJ 07430
RHODES COLLEGE, BURROW LIBRARY, 2000 NORTH PARKWAY, MEMPHIS, TN 38112
RIJKSMUSEUM V VOLKENKUNDE, BIBLIOTHEEK POSTBUS 212, HOLLAND 2300 AE LEIDEN, NETHERLANDS
RIJKSUNIVERSITEIT BIBLIOTHEEK, POSTBUS 559, 9700 AN GRONINGEN, NETHERLANDS
RIJKSUNIVERSITEIT BIBLIOTHEEK, S 2952, TIJDSCHRIFTENAFDELING POSTBUS 9501, 2300 RA LEIDEN, NETHERLANDS
RIJKSUNIVERSITEIT UTRECHT, LITTERENBIBLIOTHEEK COLLECTION OOSTERS, DRIFT 27, 3512 BR UTRECHT, NETHERLANDS
RILM ABSTRACTS, CITY UNIVERSITY OF NEW YORK, 33 WEST 42ND STREET, NEW YORK, NY 10036,(212)642-2709
ROLLINS COLLEGE, OLIN LIBRARY, 100 HOLT AVENUE CAMPUS, BOX 2744, WINTER PARK, FL 32789
ROOSEVELT UNIVERSITY, LIBRARY, PERIODICALS DEPARTMENT, 430 S MICHIGAN AVENUE, CHICAGO, IL 60605
ROYAL ANTHROPOLOGICAL INSTITUTE, C/O MUSEUM OF MANKIND LIB, 6 BURLINGTON GARDENS, W1X 2EX LONDON, ENGLAND
ROYAL HOLLOWAY COLLEGE, MUSIC LIBRARY, EGHAM HILL, EGHAM, TW20 0EX SURREY, ENGLAND
ROYAL SCOTTISH ACADEMY OF MUSIC AND DRAMA, THE LIBRARIAN, 100 RENFREW STREET, G2 3DB GLASGOW, GT BRITAIN, ENGLAND
RUHR UNIVERSITAT BOCHUM, MUSIKWISSENSCHAFTLICHES INST POSTFACH 10 21 48, D-4630 BOCHUM 1, GFR

RUTGERS UNIVERSITY, KILMER AREA LIBRARY, SAN 351-0158, PERIODICALS, NEW BRUNSWICK, NJ 08903
RUTGERS UNIVERSITY, LAURIE MUSIC LIBRARY, PO BOX 270, CHAPEL DRIVE, NEW BRUNSWICK, NJ 08903

SABC REFERENCE LIBRARY, THE LIBRARIAN, MRS STRAUSS, PRIVATE BAG X3, 2006 AUCKLANDPARK, SOUTH AFRICA
SACAE UNDERDALE, SERIALS LIBRARY, HOLBROOKS ROAD, UNDERDALE SA 5032, AUSTRALIA
SAGINAW VALLEY STATE COLLEGE, LIBRARY, 2250 PIERCE ROAD, UNIVERSITY CENTER, MI 48710
SALISBURY STATE UNIVERSITY, BLACKWELL LIBRARY, SALISBURY, MD 21801
SALVE REGINA COLLEGE, LIBRARY, OCHRE POINT AVENUE, NEWPORT, RI 02840
SAMFORD UNIVERSITY, LIBRARY, PERIODICALS, 800 LAKESHORE DRIVE, BIRMINGHAM, AL 35229
SAN ANTONIO PUBLIC LIBRARY, 203 SOUTH ST MARY'S STREET, SAN ANTONIO, TX 78205
SAN DIEGO PUBLIC LIBRARY, MAILROOM, 820 EAST STREET, SAN DIEGO, CA 92101
SAN DIEGO STATE UNIVERSITY, MALCOLM LOVE LIBRARY, SERIALS DEPARTMENT, SAN DIEGO, CA 92182
SAN FRANCISCO PUBLIC LIBRARY, PERIODICALS DEPARTMENT, CIVIC CENTER, SAN FRANCISCO, CA 94102
SAN FRANCISCO STATE UNIV, J PAUL LEONARD LIB, PERIODICALS/ MICR DEPT, 1630 HOLLOWAY AVE, SAN FRANCISCO, CA 94132
SAN JOSE STATE UNIVERSITY, CLARK LIBRARY-SERIALS DEPARTMENT, 1 WASHINGTON SQUARE, SAN JOSE, CA 95192
SAN JUAN COLLEGE, LIBRARY, 4601 COLLEGE BOULEVARD, FARMINGTON, NM 87401
SANTA CLARA UNIVERSITY, ORRADRE LIBRARY, PERIODICALS, SANTA CLARA, CA 95053
SARAH LAWRENCE COLLEGE, LIBRARY, 1 MEADWAY, BRONXVILLE, NY 10708
SASAYA SHOTEN, EKIMAE DAI 2 BLDG 2F-12 UMEDA 1-2-200, KITA-KU, 530 OSAKA, JAPAN
SCIENCES DE L'HOMME, DEPT DE MUSIQUE, 17 RUE DES URSULINES, 37000 TOURS, FRANCE
SEATTLE PACIFIC UNIVERSITY, WETER MEMORIAL LIBRARY, SEATTLE, WA 98119
SEATTLE PUBLIC LIBRARY, SERIALS DIVISION, 1000-4TH AVENUE, SEATTLE, WA 98104
SEOUL NATIONAL UNIVERSITY, LIBRARY, PO BOX 113, NAM SEOUL, 151-600 SEOUL, KOREA
SHENANDOAH COLLEGE & CONSERVATORY OF MUSIC, HOWE LIBRARY, WINCHESTER, VA 22601
SHIMANE UNIVERSITY, THE LIBRARY, NISHIKAWAZU-CHO, 690 (KAI) MATSUE-SHI, JAPAN
SHINSHU-DAIGAKU-CHO-TOSHOKAN, (SHINSHU UNIV CENTRAL LIB) ASAHI-3-CHOME, MATSUMOTO-SHI, 390 MZ NAGANO-KEN, JAPAN

SHOBI GAKUEN TANDAI, SHIMOMATSUBARA 655, 356 KAWAGOESHI, JAPAN (MZ)
SHOWA MUSIC COLLEGE, LIBRARY, 808 SEKIGUCHI, ATSUGISHI 243, JAPAN
SHRINE TO MUSIC MUSEUM, 414 E CLARK STREET, VERMILLION, SD 57069-2390,(605)677-5306
SIBELIUS-AKATEMIA, KIRJASTO TOOLONK 28, SF-00260 HELSINKI, FINLAND
SIMON FRASER UNVERSITY, WO6957, SERIALS DIV, BENNETT LIBRARY, PO BOX 8004, BLAINE, WA 98230
SIMONS ROCK OF BARD COLLEGE, LIBRARY, GREAT BARRINGTON, MA 01230, (413)528-0771
SISTEMA DE BIBLIOTECAS, BIB MUSICA, BOX 23302-UPR STA., SAN JUAN, PR 00931
SKIDMORE COLLEGE, LUCY SCRIBNER LIBRARY, SARATOGA SPRINGS, NY 12866
SMITH COLLEGE, WERNER JOSTEN LIBRARY, MUS, CENTER FOR PERFORMING ARTS, NORTHAMPTON, MA 01063
SMITHSONIAN INSTITUTION, LIBRARY-ACQUISITION, ROOM 25 NHB, WASHINGTON, DC 20560
SOAS, CENTRE FOR ASIA & AFRICA, LIBRARIAN, THORNHAUGH ST RUSSELL SQUARE, WC1H OXG LONDON, ENGLAND,(016)372-388
SONNECK SOCIETY BULLETIN, DR SUSAN PORTER, OHIO STATE UNIV, MUS DEPT, 4240 CAMPUS DR, LIMA, OH 45804
SONOMA STATE UNIVERSITY, LIBRARY, PERIODICALS DSK/COLL DEV DEPT, 1801 EAST COTATI AVENUE, ROHNERT PARK, CA 94928
SOUTH CENTRAL COMMUNITY COLLEGE, LIBRARY, 60 SARGENT DRIVE, NEW HAVEN, CT 06511
SOUTHERN BAPTIST THEOLOGICAL SEMINARY, LIBRARY, 2825 LEXINGTON ROAD, LOUISVILLE, KY 40280
SOUTHERN CONNECTICUT STATE UNIV, LIBRARY-PERIODICALS, 501 CRESCENT STREET, NEW HAVEN, CT 06515
SOUTHERN ILLINOIS UNIVERSITY, MORRIS LIBRARY, PERIODICALS SECTION, CARBONDALE, IL 62901
SOUTHERN METHODIST UNIVERSITY, FONDREN LIBRARY, DALLAS, TX 75275
SOUTHWEST MISSOURI STATE UNIVERSITY, LIBRARY, SPRINGFIELD, MO 65804
SOUTHWEST MUSEUM LIBRARY, BOX 558, LOS ANGELES, CA 90041-0558
SOUTHWEST TEXAS STATE UNIVERSITY, LIBRARY, SERIALS ACQ 3430, SWTL1-0-10001, SAN MARCOS, TX 78666
SOUTHWESTERN OKLAHOMA STATE UNIVERSITY, LIBRARY, WEATHERFORD, OK 73096
SOUTHWESTERN SEMINARY, ROBERTS LIBRARY, SERIALS DEPT, BOX 22000 2E, FT WORTH, TX 76122
SOUTHWESTERN UNIVERSITY, LIBRARY-PERIODICALS, 06917 UNIVERSITY AVENUE, GEORGETOWN, TX 78626
SOVIET LONG PLAYING RECORDS, EDITOR C/O MEZHDUNARODNYA KNIGA, G-200 MOSCOW, USSR
SSHRCC - LIBRARY, 10TH FLOOR, 255 ALBERT ST P.O. BOX 1610, K1P 6G4 OTTAWA, ON, CANADA

ST CATHERINE LIBRARY, PERIODICAL DEPARTMENT, 2004 RANDOLPH AVENUE, ST PAUL, MN 55105
ST JOSEPHS COLLEGE, LIBRARY, RENSSELAER, IN 47978
ST LAWRENCE UNIVERSITY, OWEN D YOUNG LIBRARY, CANTON, NY 13617
ST LEO COLLEGE, LIBRARY, ATTN: SERIALS DEPARTMENT, PO BOX 2128, ST LEO, FL 33574
ST MARY'S COLLEGE OF MARYLAND, LIBRARY-PERIODICALS DEPT, ST MARY'S CITY, MD 20686
ST OLAF COLLEGE, MUSIC LIBRARY, NORTHFIELD, MN 55057
ST PAUL BIBLE COLLEGE, LIBRARY, 6425 COUNTY RD 30, BIBLE COLLEGE, MN 55375
STAAT INSTITUT FUR MUSIK, STIFTUNG PREUSSISCHER KULTUR, TIERGARTENSTR 1, 1000 BERLIN 30, GFR
STAATSBIBLIO PREUSSISCHER KULT, ERWERBUNGSABTEILUNG II A POSTFACH 1407, POTS 33, D-1000 BERLIN 30, GFR
STADT & UNIVERSITAETS-BIBLIOTHEK, ZEITSCHRIFTEN-ABTEILUNG BOCKENHEIMER LANDSTR 134-138, 6000 FRANKFURT AM MAIN 1, GFR
STAEDTISCHE BIBLIOTHEKEN, MUENCHEN ROSENHEIMERSTRASSE 5, D 8000 MUENCHEN 80, GFR
STANFORD UNIVERSITY, GREEN LIBRARY, SERIALS DEPARTMENT, STANFORD, CA 94305
STATE LIBRARY OF QUEENSLAND, SERIALS UNIT, ACQ BRANCH, PO BOX 488, QLD 4101 S BRISBANE, AUSTRALIA
STATE LIBRARY OF SOUTH AUSTRALIA, ATT: ACQUISITIONS SECTION, BOX 419 GPO, 5001 ADELAIDE, AUSTRALIA
STATE LIBRARY OF VICTORIA, SERIALS SECTION, 328 SWANSTON STREET, VICTORIA, MELBOURNE 3000, AUSTRALIA
STATE UNIVERSITY COLLEGE, DRAKE MEMORIAL LIBRARY, SERIALS DEPARTMENT, BROCKPORT, NY 14420
STATE UNIVERSITY COLLEGE-ALBANY, PERIODICALS SECT, UNIV LIB, 1400 WASHINGTON AVENUE, ALBANY, NY 12222
STATE UNIVERSITY COLLEGE-BINGHAMTON, LIBRARY SERIALS DEPT, VESTAL PKWY EAST, BINGHAMTON, NY 13901
STATE UNIVERSITY COLLEGE-BUFFALO, PO 1302, SERIALS DEPT, LOCKWOOD MEMORIAL LIBRARY, BUFFALO, NY 14260
STATE UNIVERSITY COLLEGE-FREDONIA, REED LIBRARY, PERIODICALS, FREDONIA, NY 14063
STATE UNIVERSITY COLLEGE-GENESEO, MILNE LIBRARY, COLLEGE OF ARTS AND SCIENCES, GENESEO, NY 14454-1498
STATE UNIVERSITY COLLEGE-NEW PALTZ, SOJOURNER TRUTH LIBRARY, NEW PALTZ, NY 12561
STATE UNIVERSITY COLLEGE-OLD WESTBURY, 1568324, LIBRARY-PERIODICALS, PO BOX 229, OLD WESTBURY, NY 11568
STATE UNIVERSITY COLLEGE-ONEONTA, JAMES M MILNE LIBRARY, PERIODICAL DEPARTMENT, ONEONTA, NY 13820
STATE UNIVERSITY COLLEGE-OSWEGO, PENFIELD LIBRARY, OSWEGO, NY 13126-3514
STATE UNIVERSITY COLLEGE-POTSDAM, F W CRUMB MEMORIAL LIBRARY, PERIODICAL DEPARTMENT, POTSDAM, NY 13676

STATE UNIVERSITY COLLEGE-PURCHASE, LIBRARY-PERIODICALS DEPT, PURCHASE, NY 10577
STATE UNIVERSITY COLLEGE-STONY BROOK, LIBRARY, SERIALS DEPARTMENT, STONY BROOK, NY 11794
STATSBIBLIOTEKET, TIDSKRIFTAFDELINGEN UNIVERSITETSPARKEN, 8000, AARHUS C, DENMARK
STEEN PEDERSEN, ALDERSROVEJ 21, 1, DK-8200 ARHUS N, DENMARK
STEINBACH BIBLE INSTITUTE, LIBRARY, BOX 1420, R0A 2A0 STEINBACH, MANITOBA, CANADA, (204)326-6451
STEPHEN F AUSTIN STATE UNIV, LIBRARY, SERIALS RECORDS, BOX 13055 SFA STATION, NOCOGDOCHES, TX 75962
STOCKTON STATE COLLEGE, LIBRARY-PERIODICALS DEPT, POMONA, NJ 08240-9988
SUEDWESTFUNK, ZVS - 95 703, POSTFACH 8 20, 7570 BADEN-BADEN, GFR
SUL ROSS STATE UNIVERSITY, LIBRARY, BOX C-109, ALPINE, TX 79832
SUMMER INSTITUTE OF LINGUISTICS, DALLAS/NORMAN LIBRARY, 7500 WEST CAMP WISDOM ROAD, DALLAS, TX 75236
SUNGSHIN WOMEN'S UNIV, LIBRARY, #249-1, DONGSUN-DONG 3-KA SUNGBUK-KU, SEOUL 136-742, KOREA
SUOMALAISEN KIRJALLISUUDEN, SEURAN KIRJASTO PL 259, 00170-HELSINKI 17, FINLAND
SVENSKT VISARKIV, HAGAGATAN 23 AII, S-113 47 STOCKHOLM, SWEDEN
SWARTHMORE COLLEGE, LIBRARY, PERIODICALS DEPARTMENT, 500 COLLEGE AVENUE, SWARTHMORE, PA 19081
SWEDISH NATIONAL RADIO CO, MUSIC LIBRARY, S-105 10 STOCKHOLM, SWEDEN
SWETS SUBSCRIPTION SERVICE, 650 SWEDESFORD ROAD POB 517, BERWYN, PA 19312
SYRACUSE UNIVERSITY, LIBRARY, SERIALS DIVISION, SYRACUSE, NY 13244
SZABO ERVIN KVT, ZENEI GYUJTEMENY FEHERHAJO U 5, H 1052 BUDAPEST, HUNGARY

TAINAN THEOLOGICAL COLLEGE, 115 EAST GATE ROAD, TAINAN, (ROC), TAIWAN
TALLADEGA COLLEGE, SAVERY LIBRARY, TALLADEGA, AL 35160
TAMPEREEN KAUPUNGINKIRJASTO, MUSIIKKIOSASTO, BOX 152, SF-33101 TAMPERE 10, FINLAND
TAMPEREEN YLIOPISTO, KANSANPER LAIT/KANSANMUSIIKKI, PL 607, 33101 TAMPERE 10, FINLAND
TAYLOR UNIVERSITY, ZONDERVAN LIBRARY, UPLAND, IN 46989-1022
TEL AVIV UNIVERSITY, LIBRARY, PERIODICALS DEPARTMENT, PO BOX 39038, TEL-AVIV, ISRAEL
TEMPLE UNIVERSITY, LIBRARY, SERIALS DEPARTMENT, PHILADELPHIA, PA 19122
TENNESSEE TECHNICAL UNIVERSITY, JERE WHITSON MEMORIAL LIBRARY, PERIODICALS DEPT, COOKESVILLE, TN 38505
TEXAS CHRISTIAN UNIVERSITY, MARY COUTS BURNETT LIBRARY, PERIODICALS, PO BOX 32904, FT WORTH, TX 76129

TEXAS SOUTHERN UNIVERSITY, MAIN LIBRARY, 901954-086 3100 CLEBURNE, HOUSTON, TX 77004
TEXAS TECH UNIVERSITY LIBRARIES, ACQUISITIONS-FAX DEPARTMENT, LUBBOCK, TX 79409
TEXAS WOMEN'S UNIVERSITY, LIBRARY-SERIALS, BOX 23715 TWU STATION, DENTON, TX 76204
THUG/SCI TECH INFO CENTER, PO BOX 4 NANKANG, TAIPEI 11529 ROC, TAIWAN
TOHO-GAKUEN LIBRARY, SCHOOL OF MUSIC, 41-1 WKABA-CHO 1 CHOME, 182 CHOFU-SHI, TOKYO, JAPAN
TOKAI DAIGAKU 13-GOKAN, TOSHOKAN KITAKANAME HIRATSUKA-SHI, 259-12 KANAGAWA-KEN, JAPAN
TOKAI UNIVERSITY, SAPPORO LIBRARY, 1-1-1 MINAMI-NO-SAWA 5JO MINAMI-KU SAPPORO 005, KIN HOKKAIDO, JAPAN
TOKYO GEIJUTSU DAIGAKU, ONGAKU-GAKUBU (KAIKEI) UENO-KOEN 12-8 TAITO-KU, 110 (KIN) TOKYO, JAPAN
TOWSON STATE UNIVERSITY, SERIALS DEPARTMENT, ALBERT S COOK LIBRARY, BALTIMORE, MD 21204
TOYOTAGAKUSHA TOSHOKAN, (SHAKAI) CHUKYO DAIGAKU, 101 UWATOKO KAIZU-CHO, 470-03 KIN TOYOTA AICHI, JAPAN
TRANSYLVANIA UNIVERSITY, LIBRARY, LIBRARY/GREG WIECEK, 300 N BROADWAY, LEXINGTON, KY 40508
TRENT UNIVERSITY, THOMAS J BATA LIBRARY, SERIALS DEPT (15), K9J 7B8 PETERSBOROUGH, ONT, CANADA
TRENTON PUBLIC LIBRARY, ART DEPARTMENT, 120 ACADEMY ST, TRENTON, NJ 08608
TRENTON STATE COLLEGE, WEST LIBRARY, PERIODICALS, PENNINGTON RD CN 4700, TRENTON, NJ 08650
TRIBAL RESEARCH & TRAINING INST, THE DIRECTOR, APITH GUJARAT VIDYAPITH, 380 014 AHMENDABAD, INDIA
TRINITY COLLEGE, LIBRARY, HARTFORD, CT 06106
TRINITY COLLEGE, LIBRARY, THE LIBRARIAN, PERIODICALS DEPARTMENT, DUBLIN 2, IRELAND
TRINITY UNIVERSITY, LIBRARY-PERIODICALS DEPT, 715 STADIUM DRIVE, SAN ANTONIO, TX 78284
TUFTS UNIVERSITY, LIBRARY, ACQUISITION DEPT, MEDFORD, MA 02155
TULANE UNIVERSITY, LIBRARY, SERIALS DEPARTMENT, NEW ORLEANS, LA 70118
TYOVAEN MUSIK INSTITUTE, SAUNIO ILPO MANNERHEIMINTIE, 40 C 74, 00100 HELSINKI 10, FINLAND

UBC, LIBRARY, SERIALS, S63-103, PO BOX 8076, BLAINE, WA 98230
UBO-HF-N, FOLKEMUSIKKSAMLING/TK, PO BOX 1009 BLINDERN, N-0315 OSLO 3, NORWAY
UENO-GAKUEN-TOSHO, 24-12, 4 CHOME HIGASHI-UENO, TAITO-KU, 110 MZ TOKYO, JAPAN
UFRJ/CLA - BIBLIOTECA CENTRAL, FAC DE LETRAS - CIDADE UNIV ILHA DO FUNDAO, 21921 RIO DE JANEIRO-RJ, BRAZIL
ULSTER FOLK & TRANSPORT MUSEUM, LIBRARIAN, CULTRA MANOR HOLLYWOOD BT18 OEU, NORTHERN CO DOWN, IRELAND

UNAM-C 42500-12718, CICH (42500), UNAM, AIR FORWARD SERVICE-93921, 15 SOUTHWEST PARK, WESTWOOD, MA 02090
UNION UNIVERSITY, SUMMAR LIBRARY, JACKSON, TN 38305
UNITED THEOLOGICAL SEMINARY, LIBRARY, 1810 HARVARD BLVD, DAYTON, OH 45406
UNIV CATOLIICA DEL PERU, INST RIVA AGUERO, ARCHIVO DE MUSICAL TRAD ANDINA, APARTADO, 100 POSTAL 1761, LIMA, PERU
UNIV DE CHILE, REVISTA MUSICAL CHILENA, FACULTAD DE CIENCIAS Y ARTES, COMPANIA, SANTIAGO 1264-CASILLA 2100, CHILE
UNIVERSIDAD DE ANTIOQUIA, BIBLIOTECA FACULTAD DE ARTES, APDO AIREO 1226, MEDELLIN SUR AMERICA, COLOMBIA
UNIVERSIDAD DE SALAMANCA, SERVICIO BIBLIOGRAFICO, C/LIBREROS 19 APTO 597, SALAMANCA, SPAIN
UNIVERSITA DI ROMA "LA SAPIENZA", DEPT GLOTTOANTHROPOLOGICI PIAZZALE ALDO MORO, 5, 00185 ROMA, ITALY
UNIVERSITA STUDI CATANIA, BIBLIO FAC LETTER FILOSOFIA SERV PERIODIC-SIGA F BAMBARA, 95100 CATANIA, ITALY
UNIVERSITAET BASEL, MUSIKWISSENSCHAFTLICHES INSTITUT, PETERSGRABEN 27, CH 4051 BASEL, SWITZERLAND
UNIVERSITAET HAMBURG, MUSIK INSTITUT - BIBLIOTEK NEUE RABENSTR 13, D-2000 HAMBURG 36, GFR
UNIVERSITAET KIEL, MUSIKWISSENSCHAFTLICHES INSTITUT, NEUE UNIVERSITAT HAUS 11, 2300 WESTRING, KIEL, GFR
UNIVERSITAET KOELN, MUSIKWISSENSCHAFTLICHES INST, 5 KOLN-LINDENTHAN, ALBERTUS-MAGNUS PLATZ, KOELN, GFR
UNIVERSITAET OSNABRUCK, BIBLIOTHEK POSTFACH 4469, D 4500 OSNABRUCK, GFR
UNIVERSITAET SALZBURG, INST FUR MUSIK, MOZARTPLATZ 4, A-5020 SALZBURG, AUSTRIA
UNIVERSITAET ZURICH, ETHNOLOGISCHES SEMINAR, FREIENSTEINSTRASSE 5, CH-8032 ZURICH, SWITZERLAND
UNIVERSITAET ZURICH, MUSIKWISSENSCHAFTLICHES SEMINAR, 8 FLORHOFGASSE, CH-8001 ZURICH 1, SWITZERLAND
UNIVERSITAETS UND STADTBIBLIOTHEK KOLN, ZEITSCHRIFTENSTELLE, UNIVERSITAETSSTRASSE 33, 5000 KOLN 41, GFR
UNIVERSITAETSBIBLIOTHEK, DUISBURG, ZEITSCHR ST 320 LOTHARSTR 65/GEB LK, 4100 DUISBURG, GFR
UNIVERSITAETSBIBLIOTHEK, ZEITSCHR-RIFTENSTELLE, KRUMMBOGON 29, WILHELM-ROPKE-STRASSE 4, 3550 MARBURG-LAHN, GFR
UNIVERSITAETSBIBLIOTHEK DER UNIVERSITAET DES SAARLANDES, ZEITSCHRIFTENSTELLE, 11 D-6600 SAABRUECKENL, GFR
UNIVERSITAETSBIBLIOTHEK BAMBERG, POSTFACH 1549, D-8600 BAMBERG, GFR
UNIVERSITAETSBIBLIOTHEK BAYREUTH, POSTFACH 101251, 8580 BAYREUTH 2, GFR
UNIVERSITAETSBIBLIOTHEK ESSEN, ZEITSCHRIFTENSTELLE POSTFACH 10 14 54, 4300 ESSEN 1, GFR
UNIVERSITAETSBIBLIOTHEK MAINZ, ZEITSCHRIFTENSTELLE POSTFACH 4020, 6500 MAINZ, GFR
UNIVERSITAETSBIBLIOTHEK MUENCHEN, KONTAKTSTELLE FUR INST-BIBL, POSTFACH 340141, 8000 MUENCHEN 34, GFR

UNIVERSITAETSBIBLIOTHEK REGENS-BURG, UNIVERSITAETSSTRASSE 31, POSTFACH 409, 8400 REGENSBURG 2, GFR
UNIVERSITE CATHOLIQUE DE LOUVAIN, BIBLIOTHEQUE FLTR B - 1348 LOUVAIN-LA-NEUVE, BELGIUM
UNIVERSITE DE NEUCHATEL, ETHNOMUSICOLOGIE ST NICHOLAS 4, 2006 CH NEUCHATEL, SWITZERLAND,(382)441-22
UNIVERSITE DE PARIS VIII (1-20 DAW), BIBLIOTHEQUE, 2 RUE DE LA LIBERTE, F 93526 SAINT DENIS CEDEX 02, FRANCE
UNIVERSITE DE PARIS X, BIBLIOTHEQUE DU LABORATOIRE D'ETHNOLOGIE, 200 AVE DE LA REPUBLIQUE, 92001 NANTERRE, FRANCE
UNIVERSITE PARIS-SORBONNE, UER DE MUSICOLOGIE, PARIS IV, 1 RUE VICTOR COUSIN, 75005 PARIS, FRANCE
UNIVERSITEITS-BIBLIOTHEEK VAN AMSTERDAM, SINGEL 425 POSTBUS 19185, 1012 WP AMSTERDAM, NETHERLANDS
UNIVERSITET I LUND, INST FOR MUSIKVETENSKAP KAVLINGEVAGEN 20, S-222 40 LUND, SWEDEN
UNIVERSITET I TROMSO, UNIV TIDSSKRIFTSAVDELINGEN, POSTBOKS 678O, 9001 TROMSO, NORWAY
UNIVERSITETSBIBLIOTEKET, I OSLO, TIDSKKRIFTKONTORET DRAMMENSVN 42 B, 0255 N-OSLO 2, NORWAY
UNIVERSITETSBIBLIOTEKET, FORVARVSAVD PERIODICA, BOX 510, S-751 20 UPPSALA, SWEDEN
UNIVERSITETSBIBLIOTEKET I, TRONDHEIM ERLING SKAKKES GT 47 C, 700 TRONDHEIM, NORWAY
UNIVERSITY CATOLICA VALPARAISO, BIBLIO CEN-DEPT ADM AV BRASILE 2950, VALPARAISO, CHILE
UNIVERSITY COLLEGE, LIBRARY - PERIODICALS DEPT, GALWAY, IRELAND
UNIVERSITY COLLEGE - CAPE BRETON, LIBRARY, PO BOX 5300, B1P 6LS SYDNEY N S, CANADA
UNIVERSITY COLLEGE, BOOLE LIBRARY, ACQUISITIONS SECTION, CORK, IRELAND
UNIVERSITY COLLEGE OF NORTH WALES, ARCHIVE OF TRADITIONAL MUSIC, C/O SCIENCE LIB, DEINIOL RD, LL57 2UN BANGOR, GWYNEDD, WALES
UNIVERSITY DU QUEBEC A MONTREAL, BIBLIO-SERV DES PUBL EN SERIES, CP 8889, SUCC. A, H3C 3P8 MONTREAL, QUEBEC, CANADA
UNIVERSITY LIBRARY, PERIODICALS DEPARTMENT, STOCKER ROAD, EX4 4PT EXETER, ENGLAND
UNIVERSITY LIBRARY OF LUND, BOX 3, S-221 00 LUND, SWEDEN
UNIVERSITY OF ADELAIDE, BARR SMITH LIBRARY, ACQ DEPT, GPO BOX 498, 5001 ADELAIDE, AUSTRALIA
UNIVERSITY OF AKRON, BIERCE LIBRARY, SERIALS DEPARTMENT, AKRON, OH 44325
UNIVERSITY OF ALABAMA, LIB/SERIALS, 0007982100PBNEM, P.O. BOX 870266, TUSCALOOSA, AL 35487
UNIVERSITY OF ALABAMA-HUNTSVILLE, LIBRARY, HUNTSVILLE, AL 35899

UNIVERSITY OF ALABAMA-LITTLE ROCK, OTTENHEIMER LIBRARY, SERIALS DEPARTMENT, 2801 S UNIVERSITY, LITTLE ROCK, AR 72204

UNIVERSITY OF ALASKA-FAIRBANKS, RASMUSON LIBRARY, PERIODICALS, FAIRBANKS, AK 99775-1010

UNIVERSITY OF ALBERTA, LIBRARY, ACQUISITIONS DIVISION SERIALS SECTION, T6G 2J8 EDMONTON, ALT, CANADA

UNIVERSITY OF ARIZONA, LIBRARY, SERIALS DEPARTMENT, TUCSON, AZ 85721

UNIVERSITY OF ARKANSAS, SERIALS DEPARTMENT, UNIVERSITY LIBRARY, FAYETTEVILLE, AR 72701

UNIVERSITY OF AUCKLAND, LIBRARY SERIALS DEPARTMENT, PRIVATE BAG, AUCKLAND, NEW ZEALAND

UNIVERSITY OF CALGARY, THE LIBRARY SERIALS DEPARTMENT, T2N 1N4 CALGARY, ALBERTA, CANADA

UNIVERSITY OF CALIFORNIA-BERKELEY, MUSIC LIBRARY, 240 MORRISON HALL, BERKELEY, CA 94720

UNIVERSITY OF CALIFORNIA-IRVINE, LIBRARY-SERIALS DEPARTMENT, P.O. BOX 19557, IRVINE, CA 92713

UNIVERSITY OF CALIFORNIA-LOS ANGELES, FOLKLORE/MYTHOLOGY CENTER, 405 HILGARD AVENUE, LOS ANGELES, CA 90024-1459

UNIVERSITY OF CALIFORNIA-LOS ANGELES, MUSIC LIBRARY/SERIALS, 1102 SCHOENBERG HALL, LOS ANGELES, CA 90024-1490

UNIVERSITY OF CALIFORNIA-RIVERSIDE, SERIALS DEPT-UNIV LIBRARY, ATTN RC 930065, PO BOX 5900, RIVERSIDE, CA 92517

UNIVERSITY OF CALIFORNIA-SAN DIEGO, SERIALS RECORDS ACQ DEPT, LIB. C-075A, LA JOLLA, CA 92093

UNIVERSITY OF CALIFORNIA-SANTA BARBARA, 950018 SERIAL LIBRARY, SANTA BARBARA, CA 93106

UNIVERSITY OF CALIFORNIA-SANTA CRUZ, UNIVERSITY LIBRARY, SERIALS SECTION, SANTA CRUZ, CA 95064

UNIVERSITY OF CANTERBURY, THE LIBRARY, 1 CHRISTCHURCH, NEW ZEALAND

UNIVERSITY OF CAPE TOWN, ASSISTANT-IN-CHARGE, MUSIC LIBRARY, ROSEBANK, CAPE TOWN, SOUTH AFRICA

UNIVERSITY OF CHICAGO, LIBRARY, SERIAL RECORDS DEPARTMENT, 1100 E 57TH STREET, CHICAGO, IL 60637

UNIVERSITY OF CINCINNATI, SERIALS RECEIVING/ACQ DEPT, MAIN CAMPUS CENTRAL LIBRARY, CINCINNATI, OH 45221

UNIVERSITY OF COLORADO, SERIALS DEPARTMENT, UNIV LIB-CAMPUS, BOX 184, BOULDER, CO 80309-0184

UNIVERSITY OF CONNECTICUT, LIBRARY, SERIALS DEPARTMENT, STORRS, CT 06268

UNIVERSITY OF COPENHAGEN, INSTITUTE OF MUSICOLOGY, KLERKEGADE 2, DK-1308 COPENHAGEN K, DENMARK

UNIVERSITY OF DELAWARE, LIBRARY, SERIALS DEPARTMENT, NEWARK, DE 19717

UNIVERSITY OF DISTRICT OF COLUMBIA, MRS WILLIAMS, BLDG 39, RM 807, LRD 4200 CONNECTICUT AVE, NW, WASHINGTON, DC 20008

UNIVERSITY OF DURBAN-WESTVILLE, PERIODICALS DEPT, PRIVATE BAG X54001, 4000 DURBAN, SOUTH AFRICA
UNIVERSITY OF EAST ANGLIA, THE LIBRARY, PERIODICALS DEPARTMENT, NR4 7TJ NORWICH, ENGLAND
UNIVERSITY OF EASTERN AFRICA, LIBRARY, PO BOX 2500, ELDORET, KENYA
UNIVERSITY OF FLORIDA, MUSIC LIBRARY, MUSIC BUILDING, GAINSVILLE, FL 32611
UNIVERSITY OF GEORGIA LIBRARIES, MAIN PERIODICALS DEPARTMENT, ATHENS, GA 30602
UNIVERSITY OF GHANA, LIBRARY, LEGION, ACCRA, GHANA
UNIVERSITY OF GUAM, RFK LIBRARY, SERIALS DEPT, UOG STATION, MANGILAO, GU 96923
UNIVERSITY OF GUELPH, SERIALS SECTION, LIBRARY, N1G 2W1 GUELPH, ONTARIO, CANADA
UNIVERSITY OF HAIFA, LIBRARY, LIBRARY-PERIODICALS DEPT, MOUNT CARMEL, 31999 HAIFA, ISRAEL
UNIVERSITY OF HARTFORD, MORTENSEN LIBRARY, 200 BLOOMFIELD AVENUE, W HARTFORD, CT 06117
UNIVERSITY OF HAWAII, LIBRARY, SERIALS RECEIVING 7534X07534, 2550 THE MALL, HONOLULU, HI 96822
UNIVERSITY OF HAWAII-HILO, EDWIN H. MOOKINI LIBRARY, 523 WEST LANIKAULA STREET, HILO, HI 96720-4091
UNIVERSITY OF HONG KONG, CENTRE OF ASIAN STUDIES, POKFULAM ROAD, HONG KONG
UNIVERSITY OF HOUSTON LIBRARIES, CENTRAL SERIALS RECORD, 4800 CALHOUN ROAD, HOUSTON, TX 77004
UNIVERSITY OF IDAHO, LIBRARY, PERIODICALS SECTION, MOSCOW, ID 83843
UNIVERSITY OF ILLINOIS, LIBRARY, SERIALS-FAX, 1408 W GREGORY DRIVE, URBANA, IL 61801
UNIVERSITY OF ILLINOIS-CHICAGO CIRCLE, LIBRARY, S-3180, SERIALS SECTION, BOX 8198, CHICAGO, IL 60680
UNIVERSITY OF INDIANAPOLIS, KRANNERT MEMORIAL LIBRARY, 1400 E HANNA AVENUE, INDIANAPOLIS, IN 46227
UNIVERSITY OF IOWA LIBRARIES, SERIALS DEPARTMENT, IOWA CITY, IA 52240
UNIVERSITY OF KANSAS, LIBRARY, PERIODICALS SECTION, SERIALS DEPARTMENT, LAWRENCE, KS 66045
UNIVERSITY OF KENTUCKY LIBRARIES, CENTRAL SERIALS RECORDS, LEXINGTON, KY 40506
UNIVERSITY OF LETHBRIDGE, LIBRARY-SERIALS SECTION, 4401 UNIVERSITY DRIVE, T1K 3M4 LETHBRIDGE, ALTA, CANADA
UNIVERSITY OF LIBERIA, LIBRARY, MONROVIA, LIBERIA
UNIVERSITY OF LONDON, LIBRARY, PERIODICALS SECTION, SENATE HOUSE, MALET STREET, WC1E 7HU LONDON, ENGLAND
UNIVERSITY OF LOUISVILLE, DWIGHT ANDERSON MUSIC LIBRARY, 2301 S THIRD STREET, LOUISVILLE, KY 40292
UNIVERSITY OF LOWELL LIBRARIES, O'LEARY LIBRARY-SERIALS, WILDER STREET, LOWELL, MA 01854
UNIVERSITY OF MAINE, FOGLER LIBRARY, SERIALS DEPARTMENT, ORONO, ME 04469

UNIVERSITY OF MALAWI, LIBRARY, ZOMBA, MALAWI
UNIVERSITY OF MANITOBA, ELIZABETH DAFOE LIBRARY, CURRENT PERIODICALS DEPT, R3T 2N2 WINNIPEG, MAN, CANADA
UNIVERSITY OF MARYLAND-BALTIMORE COUNTY, SERIALS DEPARTMENT, A O KUHN LIBRARY & GALLERY, 5401 WILKENS AVENUE, CANTONSVILLE, MD 21228
UNIVERSITY OF MARYLAND-COLLEGE PARK, MCKELDIN LIBRARY, ACQUISITIONS/SERIALS DEPT, COLLEGE PARK, MD 20742
UNIVERSITY OF MASSACHUSETTS-BOSTON, HEALEY LIB-PERIODICALS DEPT, HARBOR CAMPUS, BOSTON, MA 02125
UNIVERSITY OF MASSACHUSETTS, UNIVERISTY LIBRARY, SERIALS DEPARTMENT, AMHERST, MA 01003
UNIVERSITY OF MELBOURNE, ERC; SERIALS, INST OF EDUC, 757 SWANSTON STREET, 3053 CARLTON, VICTORIA, AUSTRALIA
UNIVERSITY OF MIAMI, LIBRARY-PERIODICALS, PO BOX 248214, CORAL GABLES, FL 33124
UNIVERSITY OF MICHIGAN, MUSIC LIBRARY, 3235 SCHOOL OF MUSIC, ANN ARBOR, MI 48109
UNIVERSITY OF MINNESOTA, DULUTH CAMPUS LIBRARY, DULUTH, MN 55812
UNIVERSITY OF MINNESOTA LIBS, SERIALS RECORDS, 309-19TH AVENUE SOUTH, MINNEAPOLIS, MN 55455-0414
UNIVERSITY OF MISSISSIPPI, THE LIBRARY, SERIALS SECTION, UNIVERSITY, MS 38677
UNIVERSITY OF MISSOURI-COLUMBIA, ELLIS LIBRARY SERIALS DEPARTMENT, COLUMBIA, MO 65201
UNIVERSITY OF MISSOURI-KANSAS CITY, NICHOLS LIBRARY, PERIODICALS UNIT-ACQ DEPT, 5100 ROCKHILL ROAD, KANSAS CITY, MO 64110
UNIVERSITY OF MONTREAL, BIBLIOTHEQUES-ACQUISTIONS CP 6128, SUCCURSALE A, H3C 3J7 MONTREAL, QUEBEC, CANADA
UNIVERSITY OF NEW SOUTH WALES, SERIALS DEPT, LIB (LK 1618), PO BOX 1, 2033 KENSINGTON, NSW, AUSTRALIA
UNIVERSITY OF NATAL, PERIODICALS DEPARTMENT, KING GEORGE V AVENUE, 4001 NATAL DURBAN, SOUTH AFRICA
UNIVERSITY OF NEBRASKA LIBRARIES, ISSN 0014-1836 ACQUISITION DEPT-ESS, LINCOLN, NE 68588
UNIVERSITY OF NEBRASKA-OMAHA, UNIVERSITY LIBRARY SERIALS DEPT, OMAHA, NE 68182
UNIVERSITY OF NEVADA-LAS VEGAS, LIBRARY PERIODICALS, LAS VEGAS, NV 89154
UNIVERSITY OF NEVADA-RENO, SERIALS DEPT, LIBRARY, RENO, NV 89557-0044
UNIVERSITY OF NEW ENGLAND, DIXSON LIBRARY (SERIALS), 2351 NSW ARMIDALE, AUSTRALIA
UNIVERSITY OF NEW HAMPSHIRE, LIBRARY, SERIALS UNIT, DURHAM, NH 03824
UNIVERSITY OF NEW MEXICO, GENERAL LIBRARY, SERIALS DEPARTMENT, ALBURQUERQUE, NM 87131
UNIVERSITY OF NORTH CAROLINA-CHAPEL HILL, DAVIS LIBRARY, SERIALS DEPARTMENT, CHAPEL HILL, NC 27599

UNIVERSITY OF NORTH CAROLINA-CHARLOTTE, ATKINS LIBRARY - SERIALS DEPT, UNCC STATION, CHARLOTTE, NC 28223
UNIVERSITY OF NORTH CAROLINA-GREENSBORO, WALTER C JACKSON LIBRARY, SERIALS DEPARTMENT, GREENSBORO, NC 27412
UNIVERSITY OF NORTH CAROLINA-WILMINGTON, WILLIAM M RANDALL LIBRARY, CONTINUATIONS, 601 S COLLEGE ROAD, WILMINGTON, NC 28403
UNIVERSITY OF NORTH DAKOTA, CHESTER FRITZ LIBRARY, UNIVERSITY STATION, GRAND FORKS, ND 58202
UNIVERSITY OF NORTHERN COLORADO, MICHENER LIBRARY/ESS, BOX 173840, DENVER, CO 80217
UNIVERSITY OF NORTHERN IOWA, LIBRARY (TS) SERIALS, CEDAR FALLS, IA 50613
UNIVERSITY OF NOTRE DAME, HESBURGH LIBRARY, SERIALS RECORD (16806S), NOTRE DAME, IN 46556
UNIVERSITY OF OREGON, LIBRARY, SERIALS DIVISION, EUGENE, OR 97403
UNIVERSITY OF OTAGO, LIBRARIAN, PO BOX 56, DUNEDIN, NEW ZEALAND
UNIVERSITY OF OTTAWA, LIBRARY - ACQUISITIONS DEPT 65, UNIVERSITY, K1N 9A5 OTTAWA, ONTARIO, CANADA
UNIVERSITY OF OXFORD ST ALDATE'S, FACULTY OF MUSIC - LIBRARIAN, OX1 1DB OXFORD, ENGLAND
UNIVERSITY OF PAPUA NEW GUINEA, MICHAEL SOMARE LIB, PERIODICALS, PO BOX 319, UNIV POST OFFICE, PAPUA, NEW GUINEA
UNIVERSITY OF PENNSYLVANIA, LIBRARY-SERIALS DEPT, 3420 WALNUT STREET, PHILADELPHIA, PA 19104
UNIVERSITY OF PENNSYLVANIA, UNIVERSITY MUSEUM LIBRARY, 33RD AND SPRUCE STREET, PHILADELPHIA, PA 19104
UNIVERSITY OF PHILIPPINES, LIB, COL OF MUS, ATTN AC SANTIAGO ABELARDO HALL/DILIMAN, 3004 QUEZON CITY PHILIPPINES
UNIVERSITY OF PITTSBURGH, MUSIC LIBRARY, B-30 MUSIC BLDG, 4337 FIFTH AVENUE, PITTSBURGH, PA 15260
UNIVERSITY OF PORT ELIZABETH, UNIV LIBR, PERIODICALS DEPT, PRIVATE BAG X6058, 6000 PORT ELIZABETH, SOUTH AFRICA
UNIVERSITY OF PRETORIA, MERENSKY LIBRARY, THE LIBRARIAN, PRETORIA 0002, SOUTH AFRICA
UNIVERSITY OF QUEENSLAND, MU 695884P, SERIALS SECTION, CENTRAL LIBRARY, 4067 QLD ST LUCIA, AUSTRALIA
UNIVERSITY OF REDLANDS, ARMACOST LIBRARY, 1249 E COLTON AVENUE, REDLANDS, CA 92374
UNIVERSITY OF RHODE ISLAND, LIBRARY, SERIALS DEPARTMENT, KINSTON, RI 02881
UNIVERSITY OF RICHMOND, LIBRARY, SERIALS DEPARTMENT, RICHMOND, VA 23173
UNIVERSITY OF S MISSISSIPPI, COOK LIBRARY-SERIALS, S STATION-BOX 5053, HATTIESBURG, MS 39406
UNIVERSITY OF SOUTH AFRICA, LIBRARY, PERIODICALS DEPARTMENT, PO BOX 392, PRETORIA 0001, SOUTH AFRICA
UNIVERSITY OF SOUTH ALABAMA, LIBRARY-SERIALS, 307 UNIVERSITY BLVD, MOBILE, AL 36688

UNIVERSITY OF SOUTH CAROLINA, THOMAS COOPER LIBRARY, SERIALS DEPARTMENT, COLUMBUS, SC 29208
UNIVERSITY OF SOUTH DAKOTA, I D WEEKS LIBRARY-PERIODICALS, 414 E CLARK STREET, VERMILLION, SD 57069
UNIVERSITY OF SOUTH FLORIDA, LIBRARY, SERIALS DEPARTMENT, TAMPA, FL 33620
UNIVERSITY OF SOUTHERN CALIFORNIA, DOHENY LIB, MC-0182 ACQUISITONS DEPT-SERIALS, LOS ANGELES, CA 90089
UNIVERSITY OF SOUTHERN COLORADO, LIBRARY, 2200 BONFORTE BOULEVARD, PUEBLO, CO 81001
UNIVERSITY OF SOUTHERN FLORIDA, LIBRARY SERIALS, 5700 N TAMIAMI TRAIL, SARASOTA, FL 34243
UNIVERSITY OF SOUTHERN QUEENSLAND, SERIALS, LIB INFO RESOURCE CENTRE, PO DARLING HEIGHTS, 4350 TOOWOOMBA, QLD, AUSTRALIA
UNIVERSITY OF SOUTHWESTERN LOUISIANA, DUPRE LIBRARY, SERIALS DEPARTMENT, 302 E ST MARY BOULEVARD, LAFAYETTE, LA 70504
UNIVERSITY OF STIRLING, PERIODICALS DEPARTMENT, LIBRARY, FK9 4LA STIRLING, SCOTLAND
UNIVERSITY OF SYDNEY, FISHER LIBRARY, EBS-SERIALS DEPT. 369294, 2006 NEW SOUTH WALES, AUSTRALIA
UNIVERSITY OF SYDNEY, LIBRARY, ORDER NO 0423735, MUSIC LIBRARY, NSW 2006, AUSTRALIA
UNIVERSITY OF TAMPERE, INSTITUTE FOR FOLK TRADITION, PO BOX 607, SF-33101 TAMPERE 10, FINLAND
UNIVERSITY OF TASMANIA, MORRIS MILLER LIBRARY-SERIALS, BOX 252C, GPO HOBART, 7001 TASMANIA, AUSTRALIA
UNIVERSITY OF TENNESSEE, MUSIC LIBRARY, 301 MUSIC BLDG, KNOXVILLE, TN 37996
UNIVERSITY OF TENNESSEE-CHATTANOOGA, LIBRARY-SERIALS, 615 MCCALLIE AVENUE, CHATTANOOGA, TN 37403
UNIVERSITY OF TEXAS, GENERAL LIBRARIES, SERIALS ACQUISITIONS, AUSTIN, TX 78713
UNIVERSITY OF TEXAS-EL PASO, LIBRARY, SERIALS DEPARTMENT, EL PASO, TX 79968
UNIVERSITY OF THE ARTS, MUSIC LIBRARY, 250 S BROAD STREET, PHILADELPHIA, PA 19102,(215)875-2248
UNIVERSITY OF THE VIRGIN ISLANDS, LIBRARY, ST THOMAS, VI 00802
UNIVERSITY OF TOLEDO, CARLSON LIBRARY, SERIALS DEPARTMENT, TOLEDO, OH 43606
UNIVERSITY OF TORONTO, LIBRARY, SERIALS DEPARTMENT, M5S 1A5 TORONTO, ONTARIO, CANADA
UNIVERSITY OF TULSA, MCFARLIN LIBRARY, 600 SOUTH COLLEGE AVENUE, TULSA, OK 74104
UNIVERSITY OF UTAH LIBRARIES, SERIALS ORDER-ESS, SALT LAKE CITY, UT 84112
UNIVERSITY OF VENDA, THE LIBRARY, PRIVATE BAG X2220, SIBASA, REPUBLIC OF VENDA, SOUTH AFRICA
UNIVERSITY OF VICTORIA, MCPHERSON LIBRARY-SERIALS, PO BOX 1800, V8W 3H5 VICTORIA BC, CANADA

UNIVERSITY OF VIRGINIA, ALDERMAN LIBRARY, SERIALS/PERIODICALS, CHARLOTTESVILLE, VA 22901
UNIVERSITY OF WASHINGTON, LIBRARIES, SERIALS DIVISION, SEATTLE, WA 98195
UNIVERSITY OF WESTERN AUSTRALIA, A11700 LIBRARY, PERIODICALS DEPT, 6009 NEDLANDS W.A., AUSTRALIA
UNIVERSITY OF WESTERN ONTARIO, PER DEPT, GENERAL LIBRARY, LAWSON MEMORIAL BUILDING, N6A 3K7 LONDON, ONTARIO, CANADA
UNIVERSITY OF WESTVILLE DURBAN, MUSIC DEPT, LIBRARY, DR CHRISTINA LUCIA, DEPT CHAIR, SOUTH DURBAN, AFRICA
UNIVERSITY OF WINDSOR, LEDDY LIBRARY, SERIALS DEPT, N9B 3P4 WINDSOR, ONTARIO, CANADA
UNIVERSITY OF WISCONSIN-EAU CLAIRE, WILLIAM D MCINTYRE LIBRARY, PERIODICALS DEPT, EAU CLAIRE, WI 54702-4004
UNIVERSITY OF WISCONSIN-GREEN BAY, LIBRARY-SERIALS DEPT, GREEN BAY, WI 54302
UNIVERSITY OF WISCONSIN-LA CROSSE, MURPHY LIBRARY-SERIALS DEPT, 1631 PINE STREET, LA CROSSE, WI 54601
UNIVERSITY OF WISCONSIN-MILWAUKEE, GOLDA MEIR LIBRARY, SERIALS DEPT, PO BOX 604, MILWAUKEE, WI 53201
UNIVERSITY OF WISCONSIN-OSHKOSH, FORREST R POLK LIBRARY, PERIODICALS DEPT, OSHKOSH, WI 54901
UNIVERSITY OF WISCONSIN-WHITEWATER, LEARNING RESOURCES ACQ-PERIODICAL UNIT, WHITEWATER, WI 53190
UNIVERSITY OF WISCONSIN-RIVER FALLS, LIBRARY, PERIODICALS DEPT, LIBRARY, RIVER FALLS, WI 54022
UNIVERSITY OF WOLLONGONG, SERIALS-LIBRARY, PO BOX 1144, 2500 WOLLONGONG NSW, AUSTRALIA
UNIVERSITY OF WYOMING, LIBRARY, B91516 ML L010, PERIODICALS, BOX 3334 UNIV STA, LARAMIE, WY 82071
UNIVERSITY OF YORK, J B MORRELL LIBRARY, 071135 HESLINGTON, Y01 5DD YORK, ENGLAND
UNIVERSITY SASKATCHEWAN, LIBRARY, ORDER DEPT-SERIALS, S7N 0W0 SASKATOON, SASK, CANADA
UPPSALA UNIVERSITET, INSTITUTIONEN FOR MUSIK, OVRE SLOTTSGATAN 4-6, 2-752 20 UPPSALA, SWEDEN
UPR 165-CNRS, ETHNOMUSICOLOGY, MUSEE DE L'HOMME, 17 PLACE DU TROCADERO, 75116 PARIS, FRANCE

VANCOUVER PUBLIC LIBRARY, CONTINUATIONS SECTION, 750 BURRARD STREET, V6Z 1X5 VANCOUVER BC, CANADA
VANDERBILT UNIVERSITY, LIBRARY, GTS-PERIODICALS, 419-21ST AVENUE SOUTH, NASHVILLE, TN 37203
VANTAAN PAAKIRJASTO, MUSIIKKIOSASTO, BOX 20, SF-01301 VANTAA, FINLAND
VASSAR COLLEGE, LIBRARY-E, VASSAR COLLEGE, POUGHKEEPSIE, NY 12601
VICTOR COMPANY OF JAPAN, LTD., LOS ANGELES LIAISON OFFICE, 6363 SUNSET BLVD, SUITE 500, HOLLYWOOD, CA 90028,(213)466-8959

VICTORIA UNIVERSITY-WELLINGTON, PERIODICALS LIBRARIAN, PRIVATE BAG, WELLINGTON, NEW ZEALAND
VILLE DE PARIS 80, DISCOTHEQUE, FORUM HALLES CIDEX 230, CEDEX 01 75045 PARIS, FRANCE
VIRGINIA COMMONWEALTH UNIVERSITY, JAMES BRANCH CABELL LIBRARY, ACQUISITION SER, BOX 2033-901 PARK AVENUE, RICHMOND, VA 23284
VIRGINIA POLYTECHNIC INSTITUTE, STATE LIBRARY - SERIALS DEPT, VPI STATE UNIVERSITY, BLACKSBURG, VA 24061
VSES GOSBIBLIOTEKA, INOLITERATURI GLAVPOCHTA P/JA 964, MOSCOW, USSR

WAGNER COLLEGE, HORRMANN LIBRARY, GRYMES HILL, STATEN ISLAND, NY 10301
WAKAYAMA UNIVERSITY (ASA), KYOIKU LIBRARY, 930 SAKAEDANI, 640 WAKAYAMA, JAPAN
WASHINGTON STATE UNIVERSITY, HOLLAND LIBRARY, SERIALS RECORDS, PULLMAN, WA 99164
WASHINGTON UNIVERSITY LIBRARIES, SERIALS DEPT, BOX 1061, ST LOUIS, MO 63130-4899
WATERFORD REGIONAL TECH COLLEGE, LIBRARIAN, CORK ROAD, WATERFORD, IRELAND
WAYNE STATE COLLEGE, LIBRARY, WAYNE, NE 68787
WAYNE STATE UNIVERSITY, PURDY LIBRARY, SERIALS ACQ DEPT, DETROIT, MI 48202
WELLESLEY COLLEGE, 03366 LIBRARY SERIALS DEPT, WELLESLEY, MA 02181
WENNER-GREN FOUNDATION FOR ANTHROPOLOGICAL RESEARCH INC, 220 FIFTH AVENUE, NEW YORK, NY 10001-7780, (212)683-5000
WESLEYAN UNIVERSITY, OLIN LIBRARY, PERIODICAL DEPARTMENT, MIDDLETOWN, CT 06457
WEST AFRICA ADVANCE SCHOOL OF THEOLOGY, LIBRARY, B P 2313, LOME, TOGO, AFRICA WEST
WEST CHESTER UNIVERSITY, F H GREEN LIBRARY, SERIALS DEPARTMENT, WEST CHESTER, PA 19383
WEST SUSSEX INST OF HIGHER ED, LIBRARY, BISHOP OTTER COLLEGE, P019 4PE CHICHESTER, W SUSSEX, ENGLAND
WEST TEXAS STATE UNIVERSITY, CORNETTE LIBRARY, BOX 748 W T STATION, CANYON, TX 79016
WESTERN CAROLINA UNIVERSITY, HUNTER LIBRARY-SERIALS, CULLOWHEE, NC 28723
WESTERN CONNECTICUT STATE UNIVERSITY, RUTH A HAAS LIBRARY, 181 WHITE STREET, DANBURY, CT 06810
WESTERN CONSERVATIVE BAPTIST SEMINARY, LIBRARY, 5511 SE HAWTHORNE BLVD, PORTLAND, OR 97215
WESTERN ILLINOIS UNIVERSITY, SERIALS DEPARTMENT, UNIVERSITY LIBRARY, MACOMB, IL 61455
WESTERN KENTUCKY UNIVERSITY, HELM CRAVENS LIBRARY, SERIALS DEPARTMENT, BOWLING GREEN, KY 42101
WESTERN MICHIGAN UNIVERSITY, DWIGHT B WALDO LIBRARY, SERIALS RECORDS, KALAMAZOO, MI 49008

WESTERN WASHINGTON UNIVERSITY, WILSON LIBRARY, SERIALS DEPARTMENT, BELLINGHAM, WA 98225
WESTMINSTER CHOIR COLLEGE, TALBOTT LIBRARY, SERIALS DEPT, PRINCETON, NJ 08540
WESTMINSTER CITY LIBRARIES, CENTRAL MUSIC LIBRARY, 160 BUCKINGHAM PLACE ROAD, SW1W 9UD LONDON, ENGLAND
WHEATON COLLEGE, BUSHWELL MEMORIAL LIBRARY, WHEATON, IL 60187
WHEATON COLLEGE, MADELEINE CLARK WALLACE LIBRARY, NORTON, MA 02766
WHITELANDS COLLEGE, ROEHAMPTON INSTITUTE, LIB SERV, CENTRAL SERVICES DEPARTMENT, SW15 3SN WEST HILL-LONDON, ENGLAND
WHITMAN COLLEGE, PENROSE MEMORIAL LIBRARY, WALLA WALLA, WA 99362
WICHITA STATE UNIVERSITY, LIBRARY, SERIALS DEPARTMENT, BOX 68, WICHITA, KS 67208
WILFRID LAURIER UNIVERSITY, LIBRARY-PERIODICALS, 75 UNIVERSITY AVE WEST, N2L 3C5 WATERLOO, ONTARIO, CANADA
WILLIAMS COLLEGE, LIBRARY, SERIALS DEPARTMENT, WILLIAMSTOWN, MA 01267
WINDWARD COMMUNITY COLLEGE, LIBRARY, 45-720 KEAAHALA ROAD, KANEOHE, HI 96744
WINNIPEG BIBLE COLLEGE, LIBRARY, R0A 1GO OTTERBURN, MANITOBA, CANADA
WINSTON-SALEM STATE UNIVERSITY, C G O'KELLY LIBRARY, WINSTON-SALEM, NC 27110
WINTHROP COLLEGE, DACUS LIBRARY, ACQUISITIONS-SERIALS, ROCK HILL, SC 29733
WITTENBERG UNIVERSITY, THOMAS LIBRARY, SERIALS LIBRARIAN, SPRINGFIELD, OH 45501
WORLD MUSIC INSTITUTE, EXEC DIRECTOR, 49 W 27TH ST, SUITE 810, NEW YORK, NY 10001,(212)545-7536
WRIGHT STATE UNIVERSITY, SERIAL RECORDS SECTION, LIBRARY SL105174, DAYTON, OH 45435

XEROX NF DJU, PO BOX 3100, SOUTH SAN FRANCISCO, CA 94083
XEROX UNIVERSITY MICROFILMS, SERIALS PUBLICATION, 300 NORTH ZEEB ROAD, ANN ARBOR, MI 48106

YALE UNIVERSITY, MUSIC LIBRARY, PO BOX 5469, YALE STATION, NEW HAVEN, CT 06520
YAMAHA CORP, OSAKA BRANCH SHINSAIBASHI 2-8-5, 542 CHUO-KU, OSAKA, JAPAN
YAMAHA CORPORATION, GINZA BRANCH GINZA 7-9-14 CHO-KU, 104 TOKYO, JAPAN
YEUNGNAM UNIVERSITY, UNIVERSITY LIBRARY, 713-749 S GYONGSAN, KOREA
YONSEI UNIVERSITY, LIBRARY, 134 SHIN CHIN DONG, SEOUL 120, KOREA
YORK COLLEGE, LIBRARY, SERIALS SECTION, JAMAICA, NY 11451
YORK COLLEGE, LIBRARY, PERIODICALS DEPT, COUNTRY CLUB ROAD, YORK, PA 17405

YORK UNIVERSITY, SCOTT LIBRARY, CS-70241, CENTRAL SER RECORDS, 4700 KEELE STREET, M3J 1P3 NORTH YORK ONTARIO, CANADA

YOUNGSTOWN STATE UNIVERSITY, W F MAAG LIBRARY, SERIALS DEPT, 410 WICK AVE, YOUNGSTOWN, OH 44555

ZAVOD ZA ISTRAZIVANJE FOLKLORA, SOCIJALISTICKE REVOLUCIJE 17, 41000 ZAGREB, YUGOSLAVIA

ZEITUNGSVERTRIEBSAMT, ABT ZENTRALVERTRIEB STR DER PARISER KOMMUNE 3-4, DDR-1004 BERLIN, GFR

ZENTRALBIBLIOTHEK LUZERN, SEMPACHESTRASSE 10, CH-6002 LUZERN, SWITZERLAND

ZIMBABWE COLLEGE OF MUSIC, LIBRARY, ETHNOMUSICOLOGY PROGRAMME, ROTTEN ROW, CIVIC CENTRE C3, HARARE, ZIMBABWE

INDEX OF MEMBERSHIP INTERESTS

ABORIGINAL
BARWICK, LINDA; LAURIDSEN, JAN C.; STUBBINGTON, JILL; THOMPSON, NEIL; WILD, STEPHEN

ACCULTURATION
DUDLEY, SHANNON K; GORLINSKI, V.K.; HERD, JUDITH ANN; LEE, BYONG WON; LIU, TERENCE M.; LUTZ, MAIJA; MAHONEY, THERESE M.; PHILIPP, MARGOT LIETH; SAMPSON, VALERIE B.; STEPHENS, PAMELA R.; VIDULICH, MICHAEL L.; WEI, LI; WONG, ISABEL K.F.; ZOFKIE, SISTER MARCIA

ACOUSTICS
LI, GUANGMING

AESTHETICS
BECKER, JUDITH; BUCHANAN, DONNA A.; BURNIM, MELLONEE V.; BURROWS, DAVID L.; CARVALHO, MARTHA; COLWELL, RENEE; DANIELSON, VIRGINIA; DEVALE, SUE CAROLE; DIEBEL, BRECK; EDGAR, WILLIAM; GROEMER, GERALD; HEIDE, KYLE P.; HIGGINS, KATHLEEN M.; JACKSON, BRYAN M.; JACKSON, JOYCE M.; JONES-BAMMAN, RICHARD; KORNHAUSER, BRONIA; LAWSON, MARY E.; MARKOFF, IRENE; MORRISON, ANN; MORRISON, DOROTHY; O'BRIEN-ROTHE, LINDA; PALMER, ANTHONY J; PEARLMAN, STEVEN R.; PLANER, JOHN; PLONSEY, JENNIFER RYCENGA; POND, STEVEN F.; RIETHMULLER, ALBRECHT; ROWELL, LEWIS; SCHREINER, DIANE S.; SORCE-KELLER, MARCELLO; STONE, RUTH M.; SURYADARMA, RADEN FRANKI; SUTTON, R. ANDERSON; TAYLOR, TIMOTHY D.; TOLBERT, ELIZABETH D.; WADLEY, SUSAN S.; WITZLEBEN, J. LAWRENCE

AFGHANISTAN
BAILY, JOHN; MILLER, LLOYD; SLOBIN, MARK

AFRICA
ALVEY, CAROL L.; ALVISO, JESUS R.; AROM, SIMHA; AVERILL, GAGE; BAKER, DON R.; BANGERT, MARK P.; BENNETT, FRANK; BERMAN, SHARON; BLUM, JOSEPH; BLUM, STEPHEN; BOOTH, GREGORY D.; BRANDT, MAX H.; BROWN, ANTHONY L.; BURNIM, MELLONEE V.; CARTER, HENRIETTA; CARTER, SUSAN A.; CARTER, WILLIAM G.; CHARRY, ERIC; CHASE, ALLAN S; CHERNOFF, JOHN M; COOKE, PETER RICH; COOPER, NANCY; COPLAN, DAVID; CORBITT, J. NATHAN; CROOK, LARRY; DAY, DAMIAN R; DEVALE, SUE CAROLE; EUBANKS, RACHEL; FORTNEY, SCOTT; FREUDENBURG, DAVID P; FRISHKOPF, MICHAEL; GEORGE, LUVENIA A.; GOTTLIEB, ROBERT; HADDAD, ROBERT J; HANNA, JUDITH LYNNE; HARNESS,

KELLEY A.; HART, MICHAEL S.; HOFFMANN, MARY ANN; HOPKINS, LOIS M.; HOULE, JEANNE; KAEMMER, JOHN E; KEYES, CHERYL L.; KIMBERLIN, CYNTHIA; KNIGHT, RODERIC; LANCREOT, FRANCOISE; LEDANG, OLA KAI; LEMS-DWORKIN, CAROL; LETSINGER, SUE; LOCKE, DAVID; LUCHT, CHRISTOPHER J.; LYSLOFF, RENE T. A.; MASON, ALAN; MAULTSBY, PORTIA K.; MCDANIEL, LORNA; MCENZNEY, CHERYL L.; MONTS, LESTER P.; MOORE, J. KENNETH; MORRISON, ANN; MORRISON, DOROTHY; NELSON-STRAUSS, BRENDA; NORBORG, AKE; O'CONNOR, EDWARD J. P.; OTTENHEIMER, HARRIET; OWEN, DAVID E.; PEREZ, JESUS DELFIN; PHILIPP, MARGOT LIETH; PING-ROBBINS, NANCY; POCHE, CHRISTIAN; RASMUSSEN, JOSEPH; RUGGLES, MARY J.; SARKISIAN, LEO; SHEA, KATHLEEN D.; SHEPHERD, SYLVIA; SMITH, RONALD R.; SNYDER, JARED; SNYDER, JEAN E.; STONE, RUTH M; TAYLOR, TIMOTHY D.; TUCKER, JUDITH COOK; TURINO, THOMAS; VOLINSKY, NAN; VOLK, TERESE M.; VOSS, DAVID F.; WANG, RICHARD; WATERMAN, CHRISTOPHER A.; WILD, STEPHEN; WOLF, RICHARD K.; WOODSON, CRAIG; ZANTZINGER, GEI

AFRICA, CENTRAL
CORBITT, J. NATHAN; JORGENSEN, PETER; KISLIUK, MICHELLE; POWERS, HAROLD S.; SMITH, RONALD R.; YIH, DAVID

AFRICA, EAST
ANDERSON, LOIS ANN; ASKEW, KELLY M.; CORBITT, J. NATHAN; PETTAN, SVANIBOR

AFRICA, NORTH
GOODMAN, JANE; KATZ, ISRAEL J.; SEROUSSI, EDWIN

AFRICA, SOUTHEAST
LEE, BYONG WON

AFRICA, SOUTHERN (See also SOUTH AFRICA)
CORBITT, J. NATHAN; ENGLAND, NICHOLAS; JOHNSTON, THOMAS

AFRICA, SUB-SAHARAN
LUNDQUIST, BARBARA; POND, STEVEN F.; SCHRAG, BRIAN E.; WASHBURN, ROBERT

AFRICA, WEST
ANDERSON, ABBIE; CACERES, ABRAHAM; CARVALHO, MARTHA; CHAN, SAN YAN; DJEDJE, JACQUELINE C.; DORNFELD, BARRY E.; DUDLEY, SHANNON K.; EDGAR, WILLIAM; ENGLAND, NICHOLAS; GALM, JOHN K.; GOODMAN, JANE; HARRIS, LAURA ARNTSON; HAYES, EILEEN M.; IRVINE, JUDITH T.; JACKSON, BRYAN M.; JACKSON, JOYCE M.; JOHN, ERIC T.; JOHNSON, GERALD T.; KISLIUK, MICHELLE; LADZEKPO, KOBLA; LEON, FREDDIE; POPE, EDGAR W.; POWERS, HAROLD S.; RIDDELL, CECILIA; SCHREINER, DIANE S.; SHEEHY, DANIEL; SIMONSON,

LINDA; SYKES, CHARLES EVANS; TRASOFF, DAVID; WARING, DENNIS G.; WELCH, DAVID B.; YAMPOLSKY, PHILIP; YIH, DAVID

AFRO-AMERICAN
ALVISO, JESUS R.; BANGERT, MARK P.; BERRIOS-MIRANDA, MARISOL; BURNIM, MELLONEE V.; CARTER, WILLIAM G; CUREAU, REBECCA T.; DJEDJE, JACQUELINE C.; DRAPER, DAVID E.; EDGAR, WILLIAM; EVANS, DAVID; FIGONE, RICHARD J.; FIKENTSCHER, KAI; FLAM, GILA; FRIEDMANN, SUSANA; GEORGE, LUVENIA A.; GROIA, PHILIP; JACKSON, JOYCE M.; KALIL, TIMOTHY M.; KEYES, CHERYL L.; LUNDQUIST, BARBARA; MACRAE, CRAIG JOHNSON; MARSTERS, NANCY LEE; MAULTSBY, PORTIA K.; MONSON, INGRID; MONTS, LESTER P.; NELSON-STRAUSS, BRENDA; OTTENHEIMER, HARRIET; SCHRAG, BRIAN E.; SILVA, ARMANDO; SMITH, RONALD R.; SNYDER, JEAN E.; SPITZER, NICHOLAS R.; SYKES, CHARLES EVANS; TITCOMB, CALDWELL; TITON, JEFF; ZHANG, WEI HUA

AFRO-CUBAN
HURLEY-GLOWA, SUSAN

AFRO-EUROPEAN
BIRD, ROBERT A.

AGRICULTURE, MUSIC AND
GORLINSKI, V.K.; UCHIDA, RURIKO

AINU
NATTIEZ, JEAN-JACQUES

ALASKA
HAUCK, SHIRLEY A.; JOHNSTON, THOMAS; MORRISON, DOROTHY

ALGERIA
GOODMAN, JANE

ALGONQUIN
MCALLESTER, DAVID P.

ALTERED STATES OF CONSCIOUSNESS
CACERES, ABRAHAM

ALTIPLANO
BRADTKE, ELAINE

AMAZON
BEAUDET, JEAN MICHEL; HILL, JONATHAN D.; SEEGER, ANTHONY

AMERICA (See also AMERICAS, names of countries and states)
AUERBACH, SUSAN; CAMPBELL, PATRICIA SHEHAN; CHARRY, ERIC; DORNFELD, BARRY E.; EVANS, DAVID; JOHN, ERIC T.; KEELING, RICHARD; KENNEDY, RAYMOND F.; KEYES, CHERYL L.; KOSKOFF, ELLEN; KRADER, BARBARA; LUCHT, CHRISTOPHER J.; MILLER, GEOFFREY; MORRISON, ANN; RUCKERT, GEORGE EDWARD; SEEGER, JUDITH LELAND; TICK, JUDITH; TITON, JEFF; TYLER, PAUL; WALDMAN, DEBORAH A.; WARING, DENNIS G.; WILLIAMS, SEAN; ZHENG, SUE SU

AMERICA, CENTRAL
BERRIOS-MIRANDA, MARISOL; CERVANTES, LAURA; GRASSANO, THOMAS D.; HAEFER, J. RICHARD; O'BRIEN-ROTHE, LINDA; SCRUGGS, T.M.

AMERICA, NORTH
BIRD, ROBERT A.; BLUM, STEPHEN; BOHLMAN, PHILIP V.; BROWN, DONALD N.; CONLON, PAULA; COOK, SUSAN; DAVENPORT, LINDA G.; DUNLAY, KATHLEEN E.; EUBANKS, RACHEL; FORRY, MARK E.; FRISBIE, CHARLOTTE; GOERTZEN, CHRIS; GRAY, JUDITH A.; HAEFER, J. RICHARD; HATCH, JR., MARTIN F.; HENDERSON, DAVID R; HENSLEY, BETTY AUSTIN; JOHNSON, MARY E; JONES, JUDY ANN; KINGSBURY, HENRY O.; MATERA, JOSEPHINE; MELHORN-BOE, DAVID S.; MILLER, TERRY; NELSON-STRAUSS, BRENDA; O'NEILL, J. PATRICK; PEREZ, JESUS DELFIN; RIETHMULLER, ALBRECHT; ROBERTS, DON L.; ROMERO-HYMER, BRENDA; ROVSING OLSEN, MIRIAM; SAARI, SEPPO; SHEERAN, ANNE; SUGARMAN, JANE C.; TYLER, PAUL; WITMER, ROBERT E.; WOLBERGER, LIONELL

AMERICA, REGIONAL
COOLEY, TIMOTHY J.

AMERICA, SOUTH
BERRIOS-MIRANDA, MARISOL; GRASSANO, THOMAS D.; HILL, JONATHAN D.; HOFFMANN, MARY ANN; RUIZ, IRMA; SAARI, SEPPO; SCHECHTER, JOHN M.; SEEGER, ANTHONY; WANG, RICHARD; WEAVER, MOLLY A; WOODSON, CRAIG

AMERICA, SOUTHWEST
PALMER, ANTHONY J.; SHOTWELL, CLAYTON

AMERICA, WOODLANDS
O'GRADY, TERENCE J.

AMERICAN INDIAN see **NATIVE AMERICAN**

AMERICAS
ROBERTSON, MARTA; SHEA, KATHLEEN D.; SNYDER, JARED; WATERMAN, CHRISTOPHER A.

ANALYSIS
BARWICK, LINDA M; BRACKETT, DAVID; GIURIATI, GIOVANNI; GOLDSTEIN, KENNETH S.; HUGHES, DAVID W.; JOHNSON, HENRY M; MORRISON, DOROTHY; PING-ROBBINS, NANCY; SORCE-KELLER, MARCELLO; TAYLOR, TIMOTHY D.; VAN ZANTEN, WILLEM; YIH, DAVID

ANALYSIS, COMPUTER
PHILIPP, MARGOT LIETH

ANALYSIS, EMIC
CHENOWETH, VIDA; SCHRAG, BRIAN E.

ANAYLSIS, MOVEMENT
VAN ZILE, JUDY

ANALYSIS, MUSICAL
CERVANTES, LAURA; CONLON, PAULA; KENNEDY, RAYMOND F.; LAM, JOSEPH; LIANG, DAVID; O'NEILL, J. PATRICK; PEKKILA, ERKKI OLAVI; RAUCHE, ANTHONY T.; STUBINGTON, JILL

ANALYSIS, PERFORMANCE
PAPUGA, DANIEL W.; WILD, STEPHEN

ANALYSIS, THEORETICAL
DEVILBISS, CARYN

ANCIENT
MACKLIN, WILLIAM

ANDES
DIEBEL, BRECK; HADDAD, ROBERT J; HOFFMANN, MARY ANN; VOLINSKY, NAN

ANGLO-AMERICA
BINNEY, MARGARET; FIGONE, RICHARD J.; SPITZER, NICHOLAS R.; TITON, JEFF

ANTHROPOLOGY/ANTHROPOLOGY OF MUSIC
ALVEY, CAROL L.; ASKEW, KELLY M.; BAILY, JOHN; BANNISTER, ROLAND S.; BERRIOS-MIRANDA, MARISOL; BESMER, FREMONT E.; BOHLMAN, PHILIP V.; CERVANTES, LAURA; CONLON, PAULA; DAWE, KEVIN N.; FARGION, JANET T.; HANNA, JUDITH LYNNE; HARNISH, DAVID; HENSLEY, BETTY AUSTIN; HOFFMANN, MARY ANN; IRVINE, JUDITH T; JOHNSON, CAROLYN SCHILLER; JOHNSTON, THOMAS; KEELING, RICHARD; LADZEKPO, KOBLA; LETSINGER, SUE; LI, GUANGMING; MOYLE, ALICE M.; MYERS-MORO, PAMELA A.; PEARLMAN, STEVEN R.; QURESHI, REGULA BURCKHARDT; RAMODHYANI, RACHEL; ROSEMAN, MARINA; ROSENBLATT, RUTH; RUIZ, IRMA; RUST, E. GARDNER; SANTOSA, MR.; SARKISSIAN, MARGARET; SEEGER,

ANTHONY; SETTI, KILZA; SHOUPE, CATHERINE A.; SPITZER, NICHOLAS R.; TATAR, ELIZABETH; TEWARI, LAXMI GANESH; TREWIN, ARTHUR M.; UCHIDA, MISS RURIKO; VAN ZANTEN, WILLEM; WATERMAN, CHRISTOPHER A.

ANTHROPOLOGY, CULTURAL
COPLAN, DAVID

ANTHROPOLOGY, LINGUISTIC
MONSON, INGRID; SHIMEDA, TAKASHI

ANTHROPOLOGY, MUSICAL
BOHLMAN, PHILIP V.

ANTHROPOLOGY, SYMBOLIC
SPITZER, NICHOLAS R.

ANTHROPOLOGY, POLITICAL
PRADHAN, MAHESH C.

ANTHROPOLOGY, VISUAL
LEVIN, BEN

APPALACHIA
ARNOLD, GORDON; JOHNSON, GERALD T.; MOHN, ROSS

ARABIC
ROY, MARTHA; SILVA, ARMANDO

ARCHAEOLOGY/MUSIC
HICKMANN, ELLEN; MACKLIN, WILLIAM; NORBORG, AKE; OLSEN, DALE A.

ARCHIVES
BRADTKE, ELAINE; HICKERSON, JOSEPH C.; POST, JENNIFER C.; RUSSELL, MARY E.; SCHUURSMA, ANN

AREA STUDIES
HATCH, JR., MARTIN F.

ARGENTINA
RUIZ, IRMA

ARIZONA
DE CESARE, RUTH

ARMENIA
ARZRUNI, SUHAN; SETIAN, SOSI

ART MUSIC
FERNANDEZ, NOHEMA; PARK, CYNTHIA

ART MUSIC, WESTERN

COLWELL, RENEE; GOERTZEN, VALERIE; KINGSBURY, HENRY O.; SHAPIRO, ANNE DHU

ASIA

ALVEY, CAROL L.; CHENG, LOUISE S.C.; CHOPYAK, JAMES; FORTNEY, SCOTT; JACKSON, BRYAN M.; JENKINS, WILLIAM C.; JOHNSON, CAROLYN SCHILLER; LAU, FREDERICK C.; LIU, TERENCE M.; NGUYEN, PHONG; RUGGLES, MARY J.; SARKISIAN, LEO; SIMONSON, LINDA; SMITH, BARBARA B.; STALDER, SARA L.; TAYLOR, TIMOTHY D.; THOMPSON, JR., FRANCIS JOHN; WADE, BONNIE C.; WALDO, ELISABETH; WATERHOUSE, DAVID BOYER; WEAVER, MOLLY A

ASIA, CENTRAL

BLUM, STEPHEN; BREMBERGER, BERNHARD; ELLISON, JORDAN A.; MACRAE, CRAIG JOHNSON; MARKOFF, IRENE; REYNOLDS, DWIGHT F.; TREWIN, ARTHUR M.; SCHUMACHER, RUDIGER

ASIA, EAST

FELTZ, WILLIAM; HERD, JUDITH ANN; LEE, JOANNA CHING-YUN; LIANG, DAVID; MILLER, TERRY; NGUYEN, PHONG; OKAZAKI, YOSHIKO; RIDDLE, R. W.; RUST, E. GARDNER; SCHUMACHER, RUDIGER; SILVER, BRIAN; THOMPSON, GORDON R.; WEI, LI; YUNG, BELL

ASIA, NORTH

KAPLAN, DAVID L.

ASIA, NORTHEAST

PARKER, KATHY BARTH

ASIA, SOUTH

ASPINALL, JANE ARNOLD; HATCH, JR., MARTIN F.; JENKINS, WILLIAM C; NALBANDIAN, NANCY; NICHOLAS, MARTA R; POST, JENNIFER C.; PRADHAN, MAHESH C.; QURESHI, REGULA BURCKHARDT; RUST, E. GARDNER; SHEERAN, ANN; SILVER, BRIAN; SLAWEK, STEPHEN; SOLOMON, THOMAS; THOMPSON, GORDON R.; WADLEY, SUSAN S.; WASHBURN, ROBERT

ASIA, SOUTHEAST

ANDERSON, LOIS ANN; ARNOLD, GORDON; BECKER, JUDITH; CHOPYAK, JAMES; FRISHKOPF, MICHAEL; GORLINSKI, V.K.; HAN, KUO-HUANG; HATCH, JR., MARTIN F.; HEIDE, KYLE P.; HOPKINS, LOIS M.; KAPLAN, DAVID L.; KUCKERTZ, JOSEF; LANGE, BARBARA ROSE; LEE, CHING HUEI; LI, GUANGMING; LYSLOFF, RENE T.A.; OHTANI, KIMIKO; OKAZAKI, YOSHIKO; PARKER, KATHY BARTH; ROSEMAN, MARINA; ROSENBLATT, RUTH; RUST, E. GARDNER; SANTOSA, MR.; SCHUMACHER, RUDIGER; SILKSTONE, FRANCIS; SILVER, BRIAN; SLAWEK, STEPHEN; STALDER, SARA L.; VACCHI, STEVE; VETTER, ROGER R.; WEI,

LI; WEISS, SARAH; WILLIAMS, SEAN; WONG, DEBORAH A.; YUNG, BELL

ASIA, SOUTHEAST (MAINLAND)
CAMPBELL, PATRICIA SHEHAN; GORLINSKI, V.K.; MILLER, TERRY; OGLESBEE, COLLEEN

ASIA, SOVIET CENTRAL
TANSUG, FEZA

ASIA, WEST (See also MIDDLE EAST)
KALOYANIDES, MICHAEL; QURESHI, REGULA BURCKHARDT

ASIA MINOR
TORP, LISBET

ATHABASCAN
MCALLESTER, DAVID P.

AURAL POLYPHONIC MUSIC
AROM, SIMHA

AUSTRALIA
BARWICK, LINDA M.; ELLIS, CATHERINE J.; GOLDSTEIN, KENNETH S.; HIRSHBERG, JOHOASH; KORNHAUSER, BRONIA; LAURIDSEN, JAN C.; MOYLE, ALICE M.; RIETHMULLER, ALBRECHT; STUBBINGTON, JILL; THOMPSON, NEIL; WILD, STEPHEN

AUTOBIOGRAPHY OF MUSICIAN
OTTENHEIMER, HARRIET

AVANT-GARDISM
CAMERON, CATHERINE M.; KOUWENHOVEN, FRANK

AZTEC
CACERES, ABRAHAM

BABYLON
MACKLIN, WILLIAM

BALI
BROWN, ANTHONY L.; GRASSANO, THOMAS D.; KVISTAD, GARRY; ROHRBACHER, MICHAEL J.; STABOLEPSZY, PRENTINA K.; TENZER, MICHAEL S.; THOMPSON, NEIL D.; ZHOU, JINMIN

BALKANS
BRYANT, WANDA; CAMPBELL, PATRICIA SHEHAN; COPE, WILLIAM; ELLISON, JORDAN A.; KATZ, ISRAEL J.; OSASI, TAKAITI; PAPUGA, DANIEL W.; PETTAN, SVANIBOR; RICE, TIMOTHY F.; TORP, LISBET

BALLADS
FRIEDMANN, SUSANA; GOLDSTEIN, KENNETH S.

BAND
SHIRLEY, WAYNE D

BARTOK
ANTOKOLETZ, ELLIOTT

BELGIUM
DAY, DAVID A.

BENGAL
CAPWELL, CHARLES H.

BERBERS
ROVSING OLSEN, MIRIAM

BHOJPURI
MYERS, HELEN

BI-MUSICALITY
SCHRAG, BRIAN E.

BIBLIOGRAPHY
HEINS, ERNST L.; HICKERSON, JOSEPH C.; LUTZ, MAIJA; ROBERTS, DON L.; RUEGG, DANIEL; RUSSELL, FRANCES CHEN; RUSSELL, MARY E.; SCHUURSMA, ANN

BIO-CULTURAL APPROACHES TO MUSIC
DAWE, KEVIN N.

BLACK see **AFRO-AMERICAN**

BLUES
BOWERS, JANE; OTTENHEIMER, HARRIET

BOLIVIA
DIEBEL, BRECK; LEICHTMAN, ELLEN

BORNEO
GORLINSKI, V.K.

BRAZIL
CARVALHO, MARTHA; CROOK, LARRY; GALM, JOHN K.; LAMAS, DULCE M.; MURPHY, JOHN P.; SEEGER, ANTHONY; SEEGER, JUDITH LELAND; SETTI, KILZA; WELCH, DAVID B.

BRITISH ISLES
GERSHEN, PAULETTE; HERRMANN, LANI; JOHNSON, MARY E; JONES-BAMMAN, RICHARD; LEE, VIRGINIA E.;WILLIAMS, SEAN

BRITISH-AMERICAN
SHAPIRO, ANNE DHU

BRITTANY
KUTER, LOIS

BUDDHISM
LEE, BYONG WON

BULGARIA
BUCHANAN, DONNA A.; CAMPBELL, PATRICIA SHEHAN; PEKKILA, ERKKI OLAVI; RICE, TIMOTHY F.; RUYTER, NANCY LEE

BURMA
BECKER, JUDITH; GORENBEIN, ANDREW; KANAGARAJ, ALFRED

CALIFORNIA
DJEDJE, JACQUELINE C.; DUNIN, ELSIE; GROIA, PHILIP; SAMSON, VALERIE B.

CAMBODIA
GIURIATI, GIOVANNI; GRAVES, JAMES BAU; JAIRAZBHOY, NAZIR ALI

CAMEROON
QUERSIN, BENOIT J.

CANADA
CLARKSON, AUSTIN E.; CONLON, PAULA; HALL, LESLIE R.; MELHORN-BOE, DAVID S.; QURESHI, REGULA BURCKHARDT; SATORY, STEPHEN; TOMPKINS, WILLIAM DAVID; WALDMAN, DEBORAH A.

CANADIAN ARCTIC
CONLON, PAULA

CANADIAN MARITIMES
ROSENBERG, NEIL V.

CANARY ISLANDS
DAVIS, MARTHA E.

CANTILLATION
JEFFREY, PETER

CAPE BRETON ISLAND
GARRISON, VIRGINIA

CARIBBEAN
ASPINALL, JANE ARNOLD; AVERILL, GAGE; BERRIOS-MIRANDA, MARISOL; BLUM, JOSEPH; BROCKETT, JR., CLYDE W.; CAMERON, CATHERINE M.; CHERNOFF, JOHN M; CUREAU,

REBECCA T.; DAVIS, MARTHA E.; GALLAUGHER, ANNEMARIE ROSE; GUILBAULT, JOCELYNE; HOPKIN, BART; JACKSON, JOYCE M.; JOHN, ERIC T.; KENNEDY, RAYMOND F.; LANCREOT, FRANCOISE; LEON, FREDDIE; MCDANIEL, LORNA; MYERS, HELEN; NICHOLAS, MARTA R; OLSEN, DALE A.; PHILIPP, MARGOT LIETH; SCHREINER, DIANE S.; SHOTWELL, CLAYTON; SINGER, ROBERTA L.; SMITH, ROBERT L.; VACCHI, STEVE; WAXER, LISE; WELCH, DAVID B.; WITMER, ROBERT E.; YIH, DAVID

CARIBBEAN, ANGLO-
MYERS, HELEN

CARNATIC MUSIC
TENZER, MICHAEL S

CELTIC
DUNLAY, KATHLEEN E.; HUELLOU, JEAN POL; HURLEY-GLOWA, SUSAN; KUTER LOIS; MILLIGAN, A. MARTIN; SHAPIRO, ANNE DHU

CHEYENNE
RUGGLES, MARY J.

CHILDREN'S LITERATURE
BROWN, CAROL J.; CAMPBELL, PATRICIA SHEHAN; JENKINS, WILLIAM C.; MERRILL-MIRSKY, CAROL; PARKER, KATHY BARTH; RIDDELL, CECILIA; WALSER, BOB

CHILE
DUNIN, ELSIE; NOOSHIN, LAUDAN; SMITH, SANDRA

CHINA
CARTER, WILLIAM G; CHAN, SAN YAN; CHENG, LOUISE S. C.; CIARLILLO, MORJORIE ANN; COLWELL, RENEE; DART, MARY M.; EVANS, JESSE G.; GALLIO, RAFFAELLA; HADDEN, FRANCES ROOTS; HAN, KUO-HUANG; HEIDE, KYLE P.; HENSLEY, BETTY AUSTIN; HEYMAN, ALAN C.; KOUWENHOVEN, FRANK; LAM, JOSEPH; LAU, FREDERICK C.; LEE, BYONG WON; LEE, CHING HUEI; LI, GUANGMING; LI, XIWEI; LIM, BENEDICT M; LIU, TERENCE M.; PICKEN, LAWRENCE E.R.; PLANER, JOHN; PROVINE, ROBERT C.; PUYANG, MI; RIDDLE, R. W.; ROCKWELL, CORALIE JOY; RUSSELL, FRANCES CHEN; SALISBURY, DAVID A.; SAMSON, VALERIE B.; SCHIMMELPENNINCK, ANTOINET; SHEPHERD, SYLVIA; SHUI-CHENG, CHENG; STEPHENS, PAMELA R.; THOMPSON, JR., FRANCIS JOHN; THRASHER, ALAN R.; TSAO, PEN-YEH; UCHIDA, RURIKO; WITZLEBEN, J. LAWRENCE; WONG, ISABEL K. F.; YANG, JONGSUNG; YEN, WEN-HSIUNG; YUNG, BELL; ZHANG, WEI HUA; ZHENG, SUE SU; ZHOU, JINMIN

CHINESE IN AMERICA
ZHENG, SUE SU

CHINESE IN SOUTHEAST ASIA
HEIDE, KYLE P.

CHURCH AND CULTURES
MILLARD, DARYL

CHURCH MUSIC
BANGERT, MARK P.; CORBITT, J. NATHAN; DUCLOS, JEFF GUY; FREUDENBERG, DAVID P.

CLASSICAL MUSIC
KASSAM, TAZIM; LYBARGER, LOWELL H.; POWERS, HAROLD S.

COGNITION, MUSIC AND
BAILY, JOHN; DRAPER, DAVID E.; ELLISON, JORDAN A.; RICE, TIMOTHY F.; SCHRAG, BRIAN E.; SUCH, DAVID G.; TATAR, ELIZABETH

COLLECTION PRACTICE, HISTORY OF
BARWICK, LINDA M

COLOMBIA
GRADANTE, WILLIAM J.; LIST, GEORGE; OCHOA, ANA MARIA

COLONIALISM
CAPWELL, CHARLES H.

COMMUNICATION see also **MEDIA/COMMUNICATIONS**

COMMUNICATION, ORAL
CORBITT, J. NATHAN

COMMUNICATION AND MUSIC
HOFFMANN, MARY ANN; OWEN, DAVID E.

COMORO ISLANDS
OTTENHEIMER, HARRIET

COMPARATIVE STUDIES
KATZ, ISRAEL J.; KIMBERLIN, CYNTHIA; MCENTIRE, NANCY C.; MILLER, LLOYD; NICHOLAS, MARTA R.; PALMER, ANTHONY J.; POWERS, HAROLD S.; SALISBURY, DAVID A.; SUSILO, HARDJA; THRASHER, ALAN R.

COMPLEXITY OF MUSIC
PARNES, SAMUEL WILL

COMPOSITION
DEVILBISS, CARYN; HENDERSON, DAVID R.; HOLM-HUDSON, KEVIN; PEREZ, JESUS DELFIN; PLONSEY, JENNIFER RYCENGA; SALISBURY, DAVID A.; SMITH, SANDRA; TENZER, MICHAEL S.

COMPUTER APPLICATIONS
AVERILL, GAGE; GALLIO, RAFFAELLA; HAEFER, J. RICHARD; PHILIPP, MARGOT LIETH

CONCERT MUSIC
STALDER, SARA

CONFLICT, MUSIC AND
NJOKU, JAK

CONNECTICUT
CANNING, KAREN P.

CONSTRUCTION OF PERSONHOOD
BERGER, HARRIS

CONTEMPORARY
MILLER, GEOFFREY; POLIN, CLAIRE

CONTEMPORARY ARTS PRESENTING
BISZICK, BAR

CONTEMPORARY MUSIC
CIARLILLO, MARJORIE ANN; ZHOU, JINMIN

CONTEXTUAL STUDIES
FLAM, GILA; YANO, CHRISTINI REIKO

COPTIC
ROY, MARTHA

COSTEÑO
LIST, GEORGE

CREATIVITY
EVANS, DAVID; FRISHKOPF, MICHAEL; NOOSHIN, LAUDAN

CREOLE-SPEAKING ISLANDS
GUILBAULT, JOCELYNE

CREOLIZATION
SPITZER, NICHOLAS R.

CRITICISM
PLANER, JOHN

CROSS-CULTURAL ISSUES
CACERES, ABRAHAM; COOKE, PETER RICHARD; ORTIZ, JOHN M.
SEEBASS, TILMAN

CUBA
FERNANDEZ, NOHEMA; HAGEDORN, KATHERINE JOHANNA;
HURLEY-GLOWA, SUSAN; KENDRICK, ROBERT L.; MOORE, ROBIN;
MURPHY, JOHN P.; WOODSON, CRAIG

CULTURAL CONTACT
STILLMAN, AMY K.

CULTURAL CONTEXT
MILLER, GEOFFREY

CULTURAL CRITICISM
RADANO, RONALD; WALSER, ROBERT

CULTURAL GEOGRAPHY
LORNELL, KIP

CULTURAL HISTORY
COOK, SUSAN; FORRY, MARK E.

CULTURAL IDENTITY
O'DONNELL, DOROTHY

CULTURAL INFLUENCES
CIARILLO, MARJORIE ANN

CULTURAL INTERACTION
BOOTH, GREGORY D.

CULTURAL MUSIC
ZHENG, SUE SU

CULTURAL PROTECTION LAW
YANG, JONGSUNG

CULTURAL THEORY
LINN, KAREN; TOMLINSON, GARY

CULTURE
KEYES, CHERYL L.

CULTURE AND MUSIC EDUCATION
SYKES, CHARLES EVANS

CULTURE CHANGE
KEALIINOHOMOKU, JOANN

CZECHOSLOVAKIA
O'CONNOR, EDWARD J. P.

DANCE
ALVEY, CAROL L.; BARR, LESLIE A.; BRADTKE, ELAINE; BROCKETT, JR., CLYDE W.; BROWN, DONALD N.; CHEVILLE, LILA R.; COMBS, JOANNE; COOK, SUSAN; DART, MARY M.; DUNIN, ELSIE; GAMBLE, ELIZABETH F.; HANNA, JUDITH LYNNE; HAUCK, SHIRLEY A.; HEYMAN, ALAN C.; HUELLOU, JEAN POL; JOHNSTON, THOMAS; KALOYANIDES, MICHAEL; KAPLAN, ALLISON; KEALIINOHOMOKU, JOANN; KURATH, GERTRUDE; LADZEKPO, KOBLA; LANGE, RODERYK; LEMS-DWORKIN, CAROL; MOORE, ROBIN; OHTANI, KIMIKO; PECHEFSKY, REBECCA R.; ROBERTSON, MARTA; RUYTER, NANCY LEE; SHOUPE, CATHERINE A.; SMITH, BARBARA B.; SPILLER, HENRY J.; STILLMAN, AMY K.; TOMPKINS, WILLIAM DAVID; TORP, LISBET; TRIPATHY, SUSAN THOMSON; VAN ZILE, JUDY; WALSER, BOB; YIH, DAVID

DANCE, SOCIAL
TYLER, PAUL

DANCE AND MUSIC RELATION
COMBS, JOANNE; NICHOLLS, ROBERT W.

DECIPHERMENT
MACKLIN, WILLIAM

DEFENSE FORCE MUSICIANS
BANNISTER, ROLAND S.

DENMARK
GALLAUGHER, ANNEMARIE ROSE

DEVELOPMENT AND MUSIC
GUILBAULT, JOCELYNE

DIASPORA, AFRICAN
BURNIM, MELLONEE V.; DAVID, JONATHAN C.; OPPENHEIM, KATHARINE I.

DIASPORA, JEWISH
KISLIUK, MICHELLE

DIGITAL SOUND PROCESSING
TATAR, ELIZABETH

DISCOGRAPHY
GRONOW, PEKKA; ROBERTS, DON L.; RUSSELL, MARY E.

DISCONTINUITY AND EMERGENCE
NJOKU, JAK

DOCUMENTATION OF RECORDED MATERIALS
SERCOMBE, LAUREL

DRAMA, MUSICAL
HARNESS, KELLEY A.; WONG, ISABEL K.F.

EARLY MUSIC
BERMAN, SHARON

EARTH
THOMPSON, JR., FRANCIS JOHN

ECUADOR
NELSON, RUSSELL; SCHECHTER, JOHN M.

EDUCATION, MUSIC;MULTICULTURAL/MULTIETHNIC
BANNISTER, ROLAND S.; BISZICK, BAR; BROWN, CAROL J.; BUTCHER, VADA EASTER; CAMPBELL, PATRICIA SHEHAN; COOPER, NANCY; ELLIS, CATHERINE J.; ERDMAN-SURLEA, WENDY; EVANS, JESSE G.; FELTZ, WILLIAM; HOLMES, RAMONA; LUNDQUIST, BARBARA; O'CONNOR, EDWARD J.P.; OLSEN, DALE A.; PALMER, ANTHONY J.; PARKER, KATHY BARTH; PATTON, MARLENE MEYER; RIDDELL, CECILIA; SHINKAI, RITSUKO; SLOANE, CLIFF; SYKES, CHARLES EVANS; TUCKER, JUDITH COOK; WEAVER, MOLLY A.; WEINTRAUB, ANDREW; WOODSON, CRAIG

EFFECT OF WEST ON NONWEST
THOMPSON, NEIL D.

EFFECTS OF MUSIC
KLOCKO, DAVID G.

EGYPT
CASTELO-BRANCO, SALWA EL-SHAWAN; PETTAN, SVANIBOR; ROY, MARTHA

ELECTRONIC MEDIA
SHOUPE, CATHERINE A.

EMOTION AND MUSIC
BERGER, HARRIS; GORLINSKI, V.K.; LAWSON, MARY E.; SUGARMAN, JANE C.; VAN MENTS, JOSEPH

ENCULTURATION THROUGH SONG
JOHNSON, GERALD T.

ENDANGERED MUSIC
HART, MICHAEL S.; MCENZNEY, CHERYL L.

ENGLAND
ORTIZ, JOHN M.; SHOUPE, CATHERINE A.

EPIC, ORAL
GORLINSKI, V.K.; REYNOLDS, DWIGHT F.

EPIC SINGING
HELFFER, MIREILLE

EPISTEMOLOGY OF MUSIC
WATERHOUSE, DAVID BOYER

ESKIMO
LUTZ, MAIJA

ESTONIA
HOLMES, RAMONA

ETHICS
HIGGINS, KATHLEEN M.; JAIRAZBHOY, NAZIR ALI; SERCOMBE, LAUREL

ETHIOPIA
BELKIND, NILI; EUBANKS, RACHEL; KIMBERLIN, CYNTHIA; SHELEMAY, KAY KAUFMAN

ETHNICITY
ARNOLD, ALISON; AUERBACH, SUSAN; BOHLMAN, PHILIP V.; BUTCHER, VADA EASTER; ELLISON, JORDAN A.; GALLAUGHER, ANNEMARIE ROSE; HAYES, EILEEN M.; JOHNSTON, THOMAS; KUTER, LOIS; PENA, MANUEL H.; QURESHI, REGULA BURCKHARDT; RAUCHE, ANTHONY T.; SCRUGGS, T. M.; SINGER, ROBERTA L.; SOMERS, LAURIE K.; TITON, JEFF; VOLINSKY, NAN; WALSER, BOB; WRIGGLESWORTH, HAZEL J.;

ETHNO/STRUCTURALISM
MCDANIEL, LORNA

ETHNOAESTHETICS
ANDERSON, ABBIE; SHIMEDA, TAKASHI

ETHNOCHOREOLOGY
LANGE, RODERYK; OSASI, TAKAITI

ETHNOGRAPHY/MUSIC
CHENOWETH, VIDA; GUILBAULT, JOCELYNE; KUTER, LOIS; LANCREOT, FRANCOISE; LORNELL, KIP; TITON, JEFF; TURINO, THOMAS; WOLBERGER, LIONELL

ETHNOGRAPHY/PERFORMANCE
MURPHY, JOHN P.; SOLOMON, THOMAS; SUGARMAN, JANE C.; VETTER, ROGER R.

ETHNOHISTORY
HAUCK, SHIRLEY A.; KEELING, RICHARD; MCENTIRE, NANCY C.

ETHNOLOGY
GRAY, JUDITH A.; HAUCK, SHIRLEY A.; LARKEY, EDWARD

ETHNOMUSICOLOGY
OHTANI, KIMIKO; PARKER, KATHY BARTH; SETTI, KILZA; SPECTOR, JOHANNA L.; WALKER, JUDITH A.

ETHNOMUSICOLOGY, APPLIED
ALVISO, JESUS R.; AUERBACH, SUSAN; CATLIN, AMY R.; DAVIS, MARTHA E.; FISH, DAVID L.; FORRY, MARK E.; KURATH, GERTRUDE; SHEEHY, DANIEL; WILCKEN, LOIS

ETHNOMUSICOLOGY, COGNITIVE
MOISALA, PIRKKO

ETHNOMUSICOLOGY, HISTORICAL
DJEDJE, JACQUELINE C.; JOHNSON, CAROLYN SCHILLER; MCDANIEL, LORNA; MILLER, GEOFFREY; MURPHY, JOHN P.; PING-ROBBINS, NANCY; POST, JENNIFER C.; QURESHI, REGULA BURCKHARDT; ZHENG, SUE SU

ETHNOMUSICOLOGY, HISTORY OF
COOLEY, TIMOTHY J.; MYERS, HELEN; NATTIEZ, JEAN-JACQUES; PEKKILA, ERKKI OLAVI; SHEERAN, ANNE; TITON, JEFF

ETHNOMUSICOLOGY, PHILOSOPHY OF
KILPATRICK, DAVID B

ETHNOMUSICOLOGY, PUBLIC SECTOR
KEELING, RICHARD; LIU, TERENCE M.; SOMMERS, LAURIE K.; WEINTRAUB, ANDREW

ETHNOMUSICOLOGY, THEORY OF
KINGSBURY, HENRY; KUSIC, DANE; RUIZ, IRMA

ETHNOMUSICOLOGY, URBAN
ANDRUS, JOHN; CASTELO-BRANCO, SALWA EL-SHAWAN; DJEDJE, JACQUELINE C.; FIKENTSCHER, KAI; GERSHEN, PAULETTE; KOSKOFF, ELLEN; MAULTSBY, PORTIA K.; MELHORN-BOE, DAVID S.; MINA, NILOOFAR; SCHRAMM, ADELAIDA REYES; SHELEMAY, KAY KAUFMAN; SUCH, DAVID G.; TAN, SOOI-BENG; WAXER, LISE; WEI, LI; WITZLEBEN, J. LAWRENCE; ZHENG, SUE SU

ETHNOPOETICS
HILL, JONATHAN D.

ETHNOTHEORY OF MUSIC
YAMADA, YOICHI

EURO-AMERICA
THOMPSON, GORDON R.

EUROPE
AHLQUIST, KAREN; BARR, LESLIE A.; BOHLMAN, PHILIP V.; BURROWS, DAVID L.; CARTER, HENRIETTA; CARTER, LEIF H; COLWELL, RENEE; DANIELSON, VIRGINIA; EDGAR, WILLIAM; FLAM, GILA; GOERTZEN, CHRIS; GOERTZEN, VALERIE; GRONOW, PEKKA; JEFFERY, PETER; KINGSBURY, HENRY O.; KLIGMAN, MARK; LAM, JOSEPH; LARKEY, EDWARD; LEDANG, OLA KAI; MATERA, JOSEPHINE; OSASI, TAKAITI; PARAKILAS, JAMES; PECHEFSKY, REBECCA R.; PHILIPP, MARGOT LIETH; POWERS, HAROLD S.; RAMODHYANI, RACHEL; RAUCHE, ANTHONY T.; RICE, TIMOTHY F.; RIETHMULLER, ALBRECHT; ROSENBLATT, RUTH; SAARI, SEPPO; SHEA, KATHLEEN D.; SILKSTONE, FRANCIS; SIMONSON, LINDA; SLOBIN, MARK; SORCE-KELLER, MARCELLO; STEPHENS, PAMELA R.; TOMASELLO, ANDREW; TORP, LISBET; VIDULICH, MICHAEL L.

EUROPE, EAST
ANTOKOLETZ, ELLIOTT; BERMAN, SHARON; BUCHANAN, DONNA A.; HAUCK, SHIRLEY A.; KRADER, BARBARA; LANGE, BARBARA ROSE; O'CONNOR, EDWARD J.P.; RIDDELL, CECILIA; RUCKERT, GEORGE EDWARD; SIMON, ROBERT L.; VACCHI, STEVE; WOLBERGER, LIONELL

EUROPE, SOUTHEAST
MARKOFF, IRENE; SUGARMAN, JANE C.

EUROPE, WEST
BERMAN, SHARON; KENDRICK, ROBERT L.; KUTER, LOIS; SEEBASS, TILMAN

EVOLUTION OF MUSIC
FORTNEY, SCOTT

EWE
ENGLAND, NICHOLAS

EXPRESSIVE CULTURE STUDY
FOX, AARON A

FAR EAST
HADDEN, FRANCES ROOTS; LAU, FREDERICK C.; POCHE, CHRISTIAN

FEMINIST STUDIES
COLWELL, RENEE

FESTIVAL
GRADANTE, WILLIAM J.; O'DONNELL, DOROTHY; SMITH, RONALD R.; SOMMERS, LAURIE K.; SPITZER, NICHOLAS R.; VOLINSKY, NAN

FIDDLE
GARRISON, VIRGINIA; HERRMANN, LANI; POULSON, SHARON; TYLER, PAUL

FIELD RESEARCH, HISTORY OF
GORLINSKI, V.K.

FIELD WORK
BURNIM, MELLONEE V.; FLAM, GILA; GORLINSKY, V.K.; KILPATRICK, DAVID B.; PETTAN, SVANIBOR; SALISBURY, DAVID A.

FILM/VIDEO
ARNOLD, ALISON; BAILY, JOHN; DORNFELD, BARRY E.; GORBMAN, CLAUDIA L.; GOTTLIEB, ROBERT; LEVIN, BEN; MURPHY, JOHN P.; SPECTOR, JOHANNA L.; STABOLEPSZY, PRENTINA K.; TITON, JEFF; ZANTZINGER, GEI

FINLAND
BROWN, CAROL J.; GRONOW, PEKKA; MOISALA, PIRKKO; PARK, CYNTHIA; PEKKILA, ERKKI OLAVI; TOLBERT, ELIZABETH D.

FINNISH-AMERICAN COMMUNITIES
PARK, CYNTHIA

FLAMENCO
WEICH-SHAHAK, SUSANA

FLUTE
HENSLEY, BETTY AUSTIN

FOLK/ART MUSIC AND SONG
FERNANDEZ, NOHEMA; O'CONNOR, EDWARD J.P.

FOLK MUSIC
CUREAU, REBECCA T.; EVANS, DAVID; FERNANDEZ, NOHEMA; KASSAM, TAZIM; MARCUS, SCOTT L.; MELHORN-BOE, DAVID S.; O'DONNELL, DOROTHY; O'NEILL, J. PATRICK; PARK, CYNTHIA; PATTON, MARLENE MEYER; STUBINGTON, JILL; WADLEY, SUSAN S.; YEN, WEN-HSIUNG

FOLKLORE/MUSIC
BERRIOS-MIRANDA, MARISOL; HUELLOU, JEAN POL; LADZEKPO, KOBLA; ROSENBERG, NEIL V.

FOLKSONG
DART, MARY M.; GOLDSTEIN, KENNETH S.; KOUWANHOVEN, FRANK; MYERS, HELEN; PUYANG, MI; SCHIMMELPENNINCK, ANTOINET

FOLKSONG REVIVAL
BREMBERGER, BERNHARD; HICKERSON, JOSEPH C.

FRANCE
HAGGH, BARBARA H.; KUTER, LOIS; WALDMAN, DEBORAH A; WALSER, BOB

FUNCTION OF TRADITIONAL AFRICAN MUSIC
NICHOLLS, ROBERT W.

GAMELAN
GALM, JOHN K.; KVISTAD, GARRY; PARKER, HARRISON; ZINN, MICHAEL A.

GENDER STUDIES
ALVEY, CAROL L.; ASKEW, KELLY M.; BULLARD, BETH; CROOK, LARRY; GOODMAN, JANE; HAYES, EILEEN M.; JOHNSON, MARY E.; JONES, JUDY ANN; KENDRICK, ROBERT L.; KOSKOFF, ELLEN; LYBARGER, LOWELL H.; MASON, ALAN; MOISALA, PIRKKO; SARKISSIAN, MARGARET; SHAPIRO, ANNE DHU; SHEERAN, ANNE; TOLBERT, ELIZABETH D.; WEISS, SARAH

GENDER WAYANG
ROSENBLATT, RUTH

GENERATIONAL CHANGES
MILLIGAN, A. MARTIN

GENRES/MUSIC
BLUM, STEPHEN; HAN, KUO-HUANG

GERMANY
BREMBERGER, BERNHARD; CLARKSON, AUSTIN E.; LARKEY, EDWARD; POULSON, SHARON

GEOGRAPHY, MUSICAL
GRAVES, JAMES BAU

GHANA
WOODSON, CRAIG

GINASTERA
GRASSANO, THOMAS D.

GOSPEL
KALIL, TIMOTHY M.; SHIRLEY, WAYNE D

GREAT BRITAIN
BINNEY, MARGARET; GAMBLE, ELIZABETH F.; GOLDSTEIN, KENNETH S.

GREAT LAKES
KURATH, GERTRUDE

GREECE
AROM, SIMHA; AUERBACH, SUSAN; KALOYANIDES, MICHAEL; KELLARIS, JAMES J.; KILPATRICK, DAVID B.; SPOHR-RASSIDAKIS, AGNI; TOWER, CAROLYN B.

GREEKS IN UNITED STATES
KILPATRICK, DAVID B.

GROOTE EYLANDT
MOYLE, ALICE M.

GUADELOUPE
LANCREOT, FRANCOISE

GUATEMALA
CHENOWETH, VIDA; O'BRIEN-ROTHE, LINDA

GUINEA-BISSAU
DE CARVALHO, MARIA DE SAO JOSE

GULLAH
HARRIS, LAURA ARNTSON

GYPSIES
DUNIN, ELSIE; PETTAN, SVANIBOR

HAITI
ERDMAN-SURLEA, WENDY; LARGEY, MICHAEL D.; WILCKEN, LOIS

HARDANGER FIDDLE
POULSON, SHARON

HARP
SMITH, SANDRA

HAWAII
COMBS, JOANNE; HERRMANN, LANI; MILLARD, DARYL; SMITH, BARBARA B.; STILLMAN, AMY K.; SUTTON, R. ANDERSON; TATAR, ELIZABETH; WEINTRAUB, ANDREW; WITZLEBEN, J. LAWRENCE

HEALING, MUSIC AND
ROSEMAN, MARINA

HERMENEUTICS
DILLING, MARGARET; LEICHTMAN, ELLEN; WILCKEN, LOIS

HINDU
NALBANDIAN, NANCY; SIMON, ROBERT L.

HISPANIC
DAVIS, MARTHA E.; GRADANTE, WILLIAM J.; SEEGER, JUDITH LELAND

HISTORICAL STUDIES
FLAM, GILA; SHELEMAY, KAY KAUFMAN; WOLBERS, PAUL A.

HISTORIOGRAPHY
AHLQUIST, KAREN; BLUM, STEPHEN; LAM, JOSEPH; MONTS, LESTER; TAN, SOOI-BENG

HISTORY
AUSTIN, WILLIAM W.; BRITTON, ALLEN P.; CAPWELL, CHARLES H.; DUNLAY, KATHLEEN E.; GROEMER, GERALD; LANCREOT, FRANCOISE; LINN, KAREN; LORNELL, KIP; MILLER, LLOYD; PECHEFSKY, REBECCA R.; PEREZ, JESUS DELFIN; PROVINE, ROBERT C.; RADANO, RONALD; ROSENBLATT, RUTH; RUSSELL, FRANCES CHEN; SEEBASS, TILMAN; SMITH, ROBERT L.; SUSILO, HARDJA; TITCOMB, CALDWELL; WARING, DENNIS G.; YIH, DAVID; YUNG, BELL; ZHANG, WEI HUA

HISTORY, ORAL
SATORY, STEPHEN

HISTORY, THEORY OF
TOMLINSON, GARY

HONG KONG
CHAN, SAN YAN

HOPI
LIST, GEORGE

HUNGARY
BROWN, CAROL J.; HAGEDORN, KATHERINE JOHANNA; LANGE, BARBARA ROSE; LEE, VIRGINIA E.; RIDEOUT, ERNEST J.; SATORY, STEPHEN

HYMNODY/HYMNOLOGY
BANGERT, MARK P.; CORBITT, J. NATHAN; GRAY, JUDITH A.; HOPKINS, LOIS M.; STILLMAN, AMY K.

IBERIAN PENINSULA
HAEFER, J. RICHARD; HAGEDORN, KATHERINE JOHANNA; IVANCICH, ANTHONY; KATZ, ISRAEL J.; OSASI, TAKAITI

ICONOGRAPHY
BULLARD, BETH; CACERES, ABRAHAM; HAEFER, J. RICHARD; LINN, KAREN; MOORE, J. KENNETH; OHTANI, KIMIKO; SEEBASS, TILMAN; TORP, LISBET; WADE, BONNIE C.

IDENTITY
AUERBACH, SUSAN; AVERILL, GAGE; BUCHANAN, DONNA A.; BURNIM, MELLONEE V.; GOERTZEN, CHRIS; HAYES, EILEEN M.; JONES-BAMMAN, RICHARD; KLINGMAN, MARK; PATTON, MARLENE MEYER; SCRUGGS, T.M.; TREWIN, ARTHUR M.; VOLINSKY, NAN; YANO, CHRISTINI

IGBO
NJOKU, JAK

ILIANEN (MANOBO)
WRIGGLESWORTH, HAZEL J.

ILLINOIS, CHICAGO
COOLEY, TIMOTHY J.; KALIL, TIMOTHY M.

IMMIGRANT COMMUNITIES
AUERBACH, SUSAN; BELKIND, NILI; GERSHEN, PAULETTE; MINA, NILOOFAR; PARKER, KARHY BARTH; SIGNELL, KARL; SLOANE, CLIFF; SMITH, BARBARA B.; SUGARMAN, JANE C.; YANO; CHRISTINI REIKO

IMPROVISATION
ARNOLD, GORDON; BRACKETT, DAVID; CHAN, SAN YAN; CHARRY, ERIC; DUCLOS, JEFF GUY; FISH, DAVID L; GIURIATI, GIOVANNI; GOTTLIEB, ROBERT; GRADANTE, WILLIAM J.; HOLLERBACH, PETER; MACRAE, CRAIG JOHNSON; MOORE, ROBIN; SILKSTONE, FRANCIS; SPILLER, HENRY J.; YAMPOLSKY, PHILIP

INDIA
ARNOLD, ALISON; BAKER, DON R.; BENNETT, FRANK; BOOTH, GREGORY D.; BRENNEIS, DONALD; BULLARD, BETH; CAPWELL, CHARLES H.; CHARRY, ERIC; COOKE, PETER RICH; DUCLOS, JEFF GUY; EGERT, JANINE; HADDAD, ROBERT J; HARNISH, DAVID; HART, MICHAEL S.; HELFFER, MIREILLE; HENDERSON, DAVID R; HOPKINS, LOIS M.; JAIRAZBHOY, NAZAIR ALI; JOHNSON, HENRY M; KANAGARAJ, ALFRED; KASSAM, TAZIM; KNIGHT, RODERIC; KUCKERTZ, JOSEF; LI, GUANGMING; LYBARGER, LOWELL H.; MARCUS, SCOTT L.; MATERA, JOSEPHINE; MINER, ALLYN JANE; OHTANI, KIMIKO; PARKER, HARRISON; PETERMAN, LEWIS; POWERS, HAROLD S.; PRADHAN, MAHESH C.; RAMODHYANI, RACHEL; ROW, PETER L.; ROWELL, LEWIS; RUCKERT, GEORGE EDWARD; SILKSTONE, FRANCIS; SILVA, ARMANDO; SMITH, CHRISTOPHER R.; SPECTOR, JOHANNA L.; STALDER, SARA L.; TERADA, YOSHITAKA; TEWARI, LAXMI GANESH; TRIPATHY, SUSAN THOMSON; VAN ZILE, JUDY; WADE,

BONNIE C.; WASHBURN, ROBERT; WAXER, LISE; WEI, LI; WOLF, RICHARD K.; YEN, WEN-HSIUNG

INDIA, NORTH
BINNEY, MARGARET; DAWE, KEVIN N.; GOTTLIEB, ROBERT; KASSAM, TAZIM; MARCUS, SCOTT L.; MYERS, HELEN; STALDER, SARA L.

INDIA, SOUTH
DAVID, JONATHAN C.; DUDLEY, SHANNON K.; NATVIG, MARY; PLONSEY, JENNIFER RYCENGA; SIMON, ROBERT L.; WOODSON, CRAIG

INDIANA
DIES, JUAN A.; MCENTIRE, NANCY C.

INDOCHINA
MAHONEY, THERESE M.; SLOANE, CLIFF

INDONESIA
AUSTIN, WILLIAM W.; BAKER, DON R.; BECK, GINA; BOUVIER, HELENE; CAPWELL, CHARLES H.; DAY, DAMIAN R; DEVALE, SUE CAROLE; GILES, JAMES L.; GORENBEIN, ANDREW; GORLINSKI, V.K.; GRAY, JUDITH A.; GROEMER, GERALD; HAN, KUO-HUANG; HARNISH, DAVID; HEINS, ERNST L.; HOLM-HUDSON, KEVIN; JOHNSON, CAROLYN SCHILLER; KAPLAN, ALLISON; LANGE, RODERYK; LAWSON, MARY E.; LIM, BENEDICT M; LUCHT, CHRISTOPHER J.; LYSLOFF, RENE T.A.; MAHONEY, THERESE M.; MASON, ALAN; MATUSKY-YAMAGUCHI, PATRICIA; MCENZNEY, CHERYL L.; MILLIGAN, A. MARTIN; MOHN, ROSS; NUNNS, RICHARD; OGLESBEE, COLLEEN; OKAZAKI, YOSHIKO; PARKER, HARRISON; PATTON, MARLENE MEYER; PETERMAN, LEWIS; PING-ROBBINS, NANCY; PORIS, JILL; ROCKWELL, CORALIE JOY; ROSEMAN, MARINA; ROW, PETER L.; SALISBURY, DAVID A.; SANTOSA, MR.; SARKISSIAN, MARGARET; SEEBASS, TILMAN; SHIMEDA, TAKASHI; SMITH, CHRISTOPHER R.; SURYADARMA, RADEN FRANKI; SUSILO, HARDJA; SUTTON, R. ANDERSON; TRASOFF, DAVID; VOSS, DAVID F.; WALKER, JUDITH A.; WEINTRAUB, ANDREW; WEISS, SARAH; WILLIAMS, SEAN; WOLBERS, PAUL A.; WOLF, RICHARD K.; YAMPOLSKY, PHILIP; ZINN, MICHAEL A.

INFORMATION RETRIEVAL/ACCESS
KAPLAN, ALLISON

INSIDER/OUTSIDER ISSUES
GERSHEN, PAULETTE

INSTRUMENTAL/VOCAL TECHNIQUES
SILKSTONE, FRANCIS

INSTRUMENTAL MUSIC
HEYMAN, ALAN C.; LAU, FREDERICK C.; RICE, TIMOTHY F.; RUCKERT, GEORGE EDWARD; SIMON, ROBERT L.

INSTRUMENTS
BROWN, DONALD N.; HOPKINS, LOIS M.; JENKINS, WILLIAM C.; MACKLIN, WILLIAM; OGLESBEE, COLLEEN; POLIN, CLAIRE; SALLEH, NIK MUSTAPHA NIKMOHD; SAMSON, VALERIE B.

INTELLECTUAL HISTORY OF ETHNOMUSICOLOGY
BOHLMAN, PHILIP V.

INTELLECTUAL REFLEXIVITY
KISLIUK, MICHELLE

INTERDISCIPLINARY DEFINITION OF MUSIC
SIGNELL, KARL

INTERNATIONAL
HICKERSON, JOSEPH C.

INTONATION
WOLBERGER, LIONELL

INUIT
NATTIEZ, JEAN-JACQUES

IRAN
MILLER, LLOYD; MINA, NILOOFAR; NELSON, RUSSELL; NOOSHIN, LAUDAN; ROW, PETER L.; SILVA, ARMANDO

IRANIAN IMMIGRANTS IN UNITED STATES
MINA, NILOOFAR

IRELAND
CAMPBELL, PATRICIA SHEHAN; GERSHEN, PAULETTE; GOLDSTEIN, KENNETH S.; HERRMANN, LANI; HOLM-HUDSON, KEVIN; HOLMES, RAMONA; HURLEY-GLOWA, SUSAN; JOHNSON, MARY E; O'DONNELL, DOROTHY; TAYLOR, TIMOTHY D.

IRIAN JAYA
CHENOWETH, VIDA; DEVILBISS, CARYN

IROQUOIS
WALKER, JUDITH A.

ISLAM
KUSIC, DANE; MARKOFF, IRENE; MONTS, LESTER; POCHE, CHRISTIAN

ISRAEL

AROM, SIMHA; HIRSHBERG, JOHOASH; POLIN, CLAIRE; SHELEMAY, KAY KAUFMAN

ITALIANS IN AUSTRALIA

BARWICK, LINDA M.

ITALIANS IN UNITED STATES

RAUCHE, ANTHONY T.

ITALY

BARWICK, LINDA M; BROCKETT, JR., CLYDE W.; GIURIATI, GIOVANNI; HARNESS, KELLEY A.; RAUCHE, ANTHONY T.; SORCE-KELLER, MARCELLO; TOMLINSON, GARY

JAMAICA

SNYDER, JEAN E.

JAPAN

BRACKETT, DAVID; BROWN, ANTHONY L.; CAPWELL, ISABEL K F WONG; CHENG, LOUISE S. C.; COMBS, JOANNE; DAY, DAVID A.; EVANS, JESSE G.; EVANS, WILLIAM GERMAINE; FISH, DAVID L; GROEMER, GERALD; HERD, JUDITH ANN; HEYMAN, ALAN C.; HUELLOU, JEAN POL; HUGHES, DAVID W.; JOHNSON, HENRY M; KEELING, RICHARD; LAM, JOSEPH; LEE, RILEY; LOCKE, DAVID; OHTANI, KIMIKO; OLSEN, DALE A.; PALMER, ANTHONY J; PEKKILA, ERKKI OLAVI; PICKEN, LAWRENCE E.R.; POND, STEVEN F.; POPE, EDGAR W.; PRESCOTT, ANNE; RIDEOUT, ERNEST J.; SAJNOVSKY, CYNTHIA; SALISBURY, DAVID A.; SAMSON, VALERIE B.; SHIMEDA, TAKASHI; SHINKAI, RITSUKO; SHUI-CHENG, CHENG; SIGNELL, KARL; SMITH, CHRISTOPHER R.; STOCKTON, LARRY; TERADA, YOSHITAKA; THOMPSON, NEIL D.; THRASHER, ALAN R.; TITCOMB, CALDWELL; UCHIDA, RURIKO; VOLK, TERESE M.; WADE, BONNIE C.; WATERHOUSE, DAVID BOYER; YANG, JONGSUNG; YANO, CHRISTINI REIKO; ZHENG, SUE SU; ZOFKIE, SISTER MARCIA

JAVA

BECKER, JUDITH; BRACKETT, DAVID; GRASSANO, THOMAS D.; HOLLERBACH, PETER; HUGHES, DAVID W.; KORNHAUSER, BRONIA; LYSLOFF, RENE T.A.; MASON, ALAN; MORRISON, DOROTHY; SIGNELL, KARL; SPILLER, HENRY J.; STABOLEPSZY, PRENTINA K.; THOMPSON, NEIL D.; VAN ZANTEN, WILLEM; VETTER, ROGER R.; WEINTRAUB, ANDREW; WOLBERS, PAUL A.; ZINN, MICHAEL A.

JAZZ

CHASE, ALLAN S.; DUCLOS, JEFF GUY; GEORGE, LUVENIA A.; JOHNSTON, THOMAS; KALIL, TIMOTHY M.; KENNEDY, RAYMOND F.; KLEMPERER, PAUL; MILLER, LLOYD; MONSON, INGRID;

OPPENHEIM, KATHARINE I.; OWENS, TOM; POPE, EDGAR W.; RUSSELL, MARY E.

JERSEY, C.I.
JOHNSON, HENRY M.

JEWISH
BELKIND, NILI; FLAM, GILA; KISLIUK, MICHELLE; KLIGMAN, MARK; KOSKOFF, ELLEN; LICHTENBERG, LENKA; MERRILL-MIRSKY, CAROL; MILLIGAN, A. MARTIN; PLANER, JOHN; SEROUSSI, EDWIN; SIMON, ROBERT L.; SUMMIT, JEFFREY; WOLBERGER, LIONELL

JEWISH/AMERICA
KOSKOFF, ELLEN

KAGOK
ROCKWELL, CORALIE JOY

KEDAH
SALLEH, NIK MUSTAPHA NIKMOHD

KELANTAN
SALLEH, NIK MUSTAPHA NIKMOHD

KEDONIC RESPONSE TO MUSIC
KELLARIS, JAMES J.

KENYA
DIES, JUAN A.; MANSURE, VICTOR NEWELL

KHOISAN
ENGLAND, NICHOLAS

KINETOGRAPHY
LANGE, RODERYK

KINSHIP STUDIES
PRADHAN, MAHESH C.

KLEZMER MUSIC
GAMBLE, ELIZABETH F.

KOREA
CAPWELL, ISABEL K F WONG; DILLING, MARGARET; EVANS, JESSE G.; GROEMER, GERALD; HEIDE, KYLE P.; HEYMAN, ALAN C.; KIM, JESSICA HELEN; KIM, KIL WOON; LEE, BYONG WON; PROVINE, ROBERT C.; ROCKWELL, CORALIE JOY; VAN ZILE, JUDY; YANG, JONGSUNG; ZOFKIE, SISTER MARCIA

KUMINA
SNYDER, JEAN E.

LABANOTATION
VAN ZILE, JUDY

LADAKH
TREWIN, ARTHUR M.

LANGUAGE AND MUSIC
ANDERSON, ABBIE; COPLAN, DAVID; IRVINE, JUDITH T; SHEA, KATHLEEN D.; SOLOMON, THOMAS; WILLIAMS, SEAN

LANGUAGE OF MUSIC
ZHANG, WEI HUA

LAOS
CATLIN, AMY R.; MAHONEY, THERESE M.; WONG, DEBORAH A.

LATIN AMERICA (See also SOUTH AMERICA)
ALVISO, JESUS R.; BRANDT, MAX H.; BROWN, CAROL J.; BUCHANAN, DONNA A.; CACERES, ABRAHAM; CAMERON, CATHERINE M.; CARTER, SUSAN A.; CARVALHO, MARTHA; CHEVILLE, LILA R.; CROOK, LARRY; DAVIS, MARTHA E.; FERNANDEZ, NOHEMA; FRIEDMANN, SUSANA; GOERTZEN, CHRIS; HERD, JUDITH ANN; HICKMANN, ELLEN; HOULE, JEANNE; JENKINS, WILLIAM C; KALIL, TIMOTHY M; KLEMPERER, PAUL; LEICHTMAN, ELLEN; LEMS-DWORKIN, CAROL; LEON, FREDDIE; LEVINE, VICTORIA LINDSAY; OCHOA, ANA MARIA; OLSEN, DALE A.; ORTIZ, JOHN M.; PEREZ, JESUS DELFIN; ROMERO-HYMER, BRENDA; RUEGG, DANIEL; SARKISSIAN, MARGARET; SCHECHTER, JOHN M.; SEROUSSI, EDWIN; SHEPHERD, SYLVIA; SHOTWELL, CLAYTON; SOLOMON, THOMAS; SOMMERS. LAURIE K.; SZWED, JOHN F.; TOMPKINS, WILLIAM DAVID; TURINO, THOMAS; VOLK, TERESE M.; WALDO, ELISABETH; WARD, LARRY F.; WARING, DENNIS G.; WAXER, LISE; WEIS, ELIZABETH D.; YIH, DAVID

LATINO
SOMMERS, LAURIE K.

LATVIA
LUTZ, MAIJA

LIBERIA
STONE, RUTH M.

LIBRARIES
LUTZ, MAIJA; PARNES, SAMUEL WILL

LIBYA
OGLESBEE, COLLEEN

LINGUISTICS/MUSIC
ASPINALL, JANE ARNOLD; BROCKETT, JR., CLYDE W.; HOLLERBACH, PETER; KELSEY, JOHN RUSSELL; LETSINGER, SUE; SHEA, KATHLEEN D.; YEN, WEN-HSIUNG

LITERATURE IN PERFORMANCE
NALBANDIAN, NANCY

LITURGY
JEFFERY, PETER; ROY, MARTHA; SEROUSSI, EDWIN

LIVING TRADITIONS
WOLBERS, PAUL A.

LOMBOK
SHIMEDA, TAKASHI

LOUISIANA
GRAVES, JAMES BAU; MOORE, ROBIN; SPITZER, NICHOLAS R.

LOW COUNTRIES
HAGGH, BARBARA H.

LUTES
CHENG, LOUISE S.C.

LUZON
SANTOS, RAMON

MADURA
BOUVIER, HELENE

MAKAM (See also MODE)
HALL, LESLIE R; SIGNELL, KARL

MALAWI
VAN ZANTEN, WILLEM

MALAYSIA
CHOPYAK, JAMES; MATUSKY-YAMAGUCHI, PATRICIA; ROSEMAN, MARINA; SARKISSIAN, MARGARET; SHIMEDA, TAKASHI; TAN, SOOI-BENG

MANGAREVA
STILLMAN, AMY K.

MAORI
NUNNS, RICHARD

MARXISM AND MUSIC
RICE, TIMOTHY F.

MARYLAND, BALTIMORE
GROIA, PHILIP

MAYA
O'BRIEN-ROTHE, LINDA

MEANING AND MUSIC
LOCKE, DAVID; SCHRAMM, ADELAIDA REYES

MEDIA/COMMUNICATIONS (See also COMMUNICATION)
BINNEY, MARGARET; BISZICK, BAR; CHOPYAK, JAMES; GOERTZEN, CHRIS; GRONOW, PEKKA; HATCH, JR., MARTIN; HOLM-HUDSON, KEVIN; VOLINSKY, NAN; WALSER, ROBERT

MEDIEVAL
JEFFERY, PETER; RAMODHYANI, RACHEL; TOMASELLO, ANDREW

MEDITERRANEAN
AUERBACH, SUSAN; DAWE, KEVIN N.; LAADE, WOLFGANG

MELANESIA
LAADE, WOLFGANG; LANGE, RODERYK; YAMADA, YOICHI

MELODY FORMATION
KUCKERTZ, JOSEF

MESOAMERICA
ZANTZINGER, GEI

MESOPOTAMIA
MACKLIN, WILLIAM

METHODOLOGY
AROM, SIMHA; KORNHAUSER, BRONIA; SCHUMACHER, RUDIGER

METRIC AND MUSIC
ROVSING OLSEN, MIRIAM

MEXICO
CANNING, KAREN P.; DIES, JUAN A.; GRADANTE, WILLIAM J.; JENKINS, WILLIAM C.; KILPATRICK, DAVID B.; KURATH, GERTRUDE; PEARLMAN, STEVEN R.; PENA, MANUEL H.; SCRUGGS, T.M.; SHEEHY, DANIEL; SUSILO, HARDJA

MICHIGAN
SOMMERS, LAURIE K.

MICRONESIA
LAWSON, MARY E.; SAJNOVSKY, CYNTHIA

MIDDLE EAST (See also ASIA, WEST)
ALVEY, CAROL L.; ANDRUS, JOHN; ARNOLD, GORDON; ASKEW, KELLY M.; BLUM, STEPHEN; BOHLMAN, PHILIP V.; CASTELO-BRANCO, SALWA EL-SHAWAN; COPE, WILLIAM; DANIELSON, VIRGINIA; ELLISON, JORDAN A.; FLAM, GILA; JEFFERY, PETER; KAPLAN, DAVID L.; KASSAM, TAZIM; KATZ, ISRAEL J.; KLIGMAN, MARK; KUCKERTZ, JOSEF; LETSINGER, SUE; MACRAE, CRAIG JOHNSON; MARCUS, SCOTT L.; MCENZNEY, CHERYL L.; PECHEFSKY, REBECCA R.; REYNOLDS, DWIGHT F.; SARKISIAN, LEO; SHEA, KATHLEEN D.; SILVER, BRIAN; SPECTOR, JOHANNA L.; STONE, RUTH M.; SUGARMAN, JANE C.; TANSUG, FEZA; WASHBURN, ROBERT

MIGRATION AND MUSIC
DE CARVALHO, MARIA DE SAO JOSE

MINDANAO
DEVILBISS, CARYN; SANTOS, RAMON

MINNESOTA
WALSER, ROBERT

MINORITIES, MUSIC OF
CHENG, LOUISE S.C.; SUTTON, R. ANDERSON; THRASHER, ALAN R.

MODE
ANDERSON, LOIS ANN; HALL, LESLIE; MARCUS, SCOTT L.; REYNOLDS, DWIGHT F.; SIGNELL, KARL; TERADA, YOSHITAKA; WEISS, SARAH

MODERNIZATION
EVANS, WILLIAM GERMAINE; HUGHES, DAVID W.; MACRAE, CRAIG JOHNSON

MOHAWK
WALKER, JUDITH A.

MONGO
QUERSIN, BENOIT J.

MOROCCO
ROVSING OLSEN, MIRIAM

MUSEUMS
MERRILL-MIRSKY, CAROL

MUSIC
WADE, BONNIE

MUSIC, HISTORY OF
CANNING, KAREN P.; LEE, CHING HUEI; LEE, RILEY; RIETHMULLER, ALBRECHT; ROSENBERG, NEIL V.

MUSIC, NON-WESTERN
VANCE, MARGARET A.

MUSIC APPRECIATION
CARTER, HENRIETTA

MUSIC AS A COHESIVE SOCIAL FACTOR
WALDMAN, DEBORAH A

MUSIC AS CULTURAL BEHAVIOR
DRAPER, DAVID E.

MUSIC AS CULTURE
NICHOLAS, MARTA R

MUSIC AS EXPRESSIVE CULTURE
KEYES, CHERYL L.

MUSIC AS GROUP INDENTITY
HIRSHBERG, JOHOASH

MUSIC CHARACTERIZATION
BEAUDET, JEAN MICHEL

MUSIC CULTURE
NGUYEN, PHONG

MUSIC CULTURE CHANGE
GORLINSKI, V.K.; TANSUG, FEZA; WEI, LI

MUSIC HISTORY OF ORAL CULTURES
LAADE, WOLFGANG

MUSIC IMPACT ON CONTEMPORARY ISSUES
KIMBERLIN, CYNTHIA

MUSIC IN CULTURE
MCALLESTER, DAVID P.; NICHOLAS, MARTA R.

MUSIC INDEXING
HERRMANN, LANI

MUSIC INDUSTRY
MAULTSBY, PORTIA K.; VOLINSKY, NAN

MUSIC OF ETHNIC GROUPS
BOHLMAN, PHILIP V.

MUSIC SOCIOLOGY
MOORE, ROBIN

MUSIC THERAPY
ARNOLD, GORDON; HAUCK, SHIRLEY A.; ROHRBACHER, MICHAEL J.

MUSIC TRANSMISSION
BOOTH, GREGORY D.

MUSIC UNIVERSALS
FORTNEY, SCOTT

MUSICAL CHANGE
BRENNEIS, DONALD; CAMERON, CATHERINE M.; CARTER, WILLIAM G.; CASTELO-BRANCO, SALWA EL-SHAWAN; DAVIS, MARTHA E.; DE CARVALHO, MARIA DE SAO JOSE; GOERTZEN, CHRIS; GORLINSKI, V.K.; LAWSON, MARY E.; LEVINE, VICTORIA LINDSAY; MOISALA, PIRKKO; NOOSHIN, LAUDAN; OKAZAKI, YOSHIKO; SLAWEK, STEPHEN; STEPHENS, PAMELA R.; TERADA, YOSHITAKA

MUSICAL TERMINOLOGY
PARNES, SAMUEL WILL

MUSICOLOGY
MOYLE, ALICE M.; SURYADARMA, RADEN FRANKI

MUSICOLOGY, HISTORICAL
PARAKILAS, JAMES; PICKEN, LAWRENCE E.R.; WATERHOUSE, DAVID BOYER

MUSICOLOGY, SOCIOCULTURAL
NJOKU, JAK

MUSICOLOGY, SYSTEMATIC
LIANG, DAVID

MYSTICISM
MARKOFF, IRENE

MYTH
HENSLEY, BETTY AUSTIN; HILL, JOHATHON D.; ROWELL, LEWIS

NARRATIVE, ORAL
ASPINALL, JANE ARNOLD; GORLINSKI, V.K.

NATIONAL APPROACHES TO ETHNOMUSICOLOGY
LANGE, BARBARA ROSE

NATIONAL SYSTEMS
RAMODHYANI, RACHEL

NATIONALISM, MUSIC AND
CHOPYAK, JAMES; ELLISON, JORDAN A.; KUTER, LOIS; SCRUGGS, T.M.

NATIVE AMERICAN
DRAPER, DAVID E.; DUCLOS, JEFF GUY; EUBANKS, RACHEL; HOFFMANN, MARY ANN; HURLEY-GLOWA, SUSAN; JACKSON, BRYAN M.; JOHNSTON, THOMAS; JONES, JUDY ANN; LEVINE, VICTORIA LINDSAY; MCALLESTER, DAVID P.; NELSON-STRAUSS, BRENDA; O'GRADY, TERENCE J.; OGLESBEE, COLLEEN; OLSEN, DALE A.; ROBERTS, DON L.; RUGGLES, MARY J.; RUIZ, IRMA; SHAPIRO, ANNE DHU

NATIVE AMERICAN, NORTH
ANDERSON, ABBIE; KEALIINOHOMOKU, JOANN; KEELING, RICHARD; SCHUURSMA, ANN; TOMPKINS, WILLIAM DAVID

NATIVE AMERICAN, NORTHEAST
MORRISON, ANN

NATIVE AMERICAN, NORTHWEST
MCALLESTER, DAVID P.; TUTTLE, PAULINE

NATIVE AMERICAN, PLAINS
BROWN, DONALD N.

NATIVE AMERICAN, SOUTH
SETTI, KILZA; SOLOMON, THOMAS; WEICH-SHAHAK, SUSANA

NATIVE AMERICAN, SOUTHWEST
BROWN, DONALD N.; DUCLOS, JEFF GUY; STABOLEPSZY, PRENTINA K.

NATURE AND MUSIC
BEAUDET, JEAN MICHEL

NAVAJO
FRISBIE, CHARLOTTE; MCALLESTER, DAVID P.

NEAR EAST
BERMAN, SHARON; BREMBERGER, BERNHARD; MACKLIN, WILLIAM; MARKOFF, IRENE; PETTAN, SVANIBOR; PLANER, JOHN; SEROUSSI, EDWIN; SHELEMAY, KAY KAUFMAN

NEPAL
BRENNEIS, DONALD; HELFFER, MIREILLE; KRIKUN, ANDREW H.; MOISALA, PIRKKO; PORIS, JILL

NETHERLANDS
HEINS, ERNST L.; VAN MENTS, JOSEPH

NEW ENGLAND
GAMBLE, ELIZABETH F.; POST, JENNIFER C.; WALSER, BOB; WALSER, ROBERT

NEW GUINEA (See also PAPUA NEW GUINEA)
LAADE, WOLFGANG; OWEN, DAVID E.

NEW MEXICO
DE CESARE, RUTH; KURATH, GERTRUDE

NEW WORLD
BROWN, ANTHONY L; DAVID, JONATHAN C.

NEW YORK
CANNING, KAREN P.; DE CARVALHO, MARIA DE SAO JOSE; GAMBLE, ELIZABETH F.; KALIL, TIMOTHY M; SINGER, ROBERTA L.

NEW YORK CITY
DUCLOS, JEFF GUY; FIKENTSCHER, KAI; GROIA, PHILIP; HOLLERBACH, PETER; KOSKOFF, ELLEN; MURPHY, JOHN P.; SCHRAMM, ADELAIDA REYES; SHELEMAY, KAY KAUFMAN; WEISS, SARAH; WILCKEN, LOIS

NEW ZEALAND
VIDULICH, MICHAEL L.

NEWFOUNDLAND
GOLDSTEIN, KENNETH S.; ROSENBERG, NEIL V.

NIGERIA
BESMER, FREMONT E.; FIKENTSCHER, KAI; HOLLERBACH, PETER; NICHOLLS, ROBERT W.; NICHOLLS, ROBERT W.; NJOKU, JAK; QUERSIN, BENOIT J.

NORTH & SOUTH
PRADHAN, MAHESH C.

NORWAY
LEDANG, OLA KAI; LEE, VIRGINIA E.; POULSON, SHARON; WEIS, ELIZABETH D.

NOTATION
HELFFER, MIREILLE; JEFFREY, PETER; MACKLIN, WILLIAM; SHEPHERD, SYLVIA; WALKER, JUDITH A.

NOVA SCOTIA
DUNLAY, KATHLEEN E.; GARRISON, VIRGINIA

OCEANIA
BEAUDET, JEAN MICHEL; BRENNEIS, DONALD; FELTZ, WILLIAM; HARNISH, DAVID; KENNEDY, RAYMOND F.; LAWSON, MARY E.;

LIU, TERENCE M.; RUEGG, DANIEL; SCHUMACHER, RUDIGER; SMITH, BARBARA B.; TATAR, ELIZABETH; VIDULICH, MICHAEL L.; WILD, STEPHEN

OKLAHOMA
BROWN, DONALD N.

OPERA (CHINESE)
COLWELL, RENEE

ORAL TRADITION AND MUSIC
VAN MENTS, JOSEPH; WEISS, SARAH; YAMADA, YOICHI

ORAL TRANSMISSION
SEEGER, JUDITH LELAND; TOMASELLO, ANDREW; WEICH-SHAHAK, SUSANA

ORALITY AND LITERACY
HOLMES, RAMONA; JORGENSEN, PETER; SEEBASS, TILMAN; WONG, DEBORAH A.

ORGANOLOGY
ANDERSON, LOIS ANN; BAKER, DON R.; BOWERS, JANE; BRADTKE, ELAINE; BROWN, ANTHONY L.; BRYANT, WANDA; BULLARD, BETH; CHENOWETH, VIDA; COOKE, PETER RICH; DEVALE, SUE CAROLE; ELLISON, JORDAN A.; EVANS, DAVID; EVANS, JESSE G.; GRADANTE, WILLIAM J.; HAEFER, J. RICHARD; HAN, KUO-HUANG; HARNISH, DAVID; HEINS, ERNST L.; HICKMANN, ELLEN; HOPKIN, BART; JACKSON, BRYAN M.; JOHNSON, HENRY M.; JONES-BAMMAN, RICHARD; KANAGARAJ, ALFRED; KAPLAN, DAVID L.; KIMBERLIN, CYNTHIA; KNIGHT, RODERIC; KUCKERTZ, JOSEF; LEDANG, OLA KAI; LI, GUANGMING; LIANG, DAVID; LYSLOFF, RENE T. A.; MAHONEY, THERESE M.; MATUSKY-YAMAGUCHI, PATRICIA; MILLER, TERRY; MINER, ALLYN JANE; MONTAGU, JEREMY; MOORE, J. KENNETH; NGUYEN, PHONG; NORBORG, AKE; O'BRIEN-ROTHE, LINDA; OGLESBEE, COLLEEN; PAPUGA, DANIEL W.; PETTAN, SVANIBOR; PHILIPP, MARGOT LIETH; PICKEN, LAWRENCE E.R.; RIDDELL, CECILIA; RIDEOUT, ERNEST J.; SALLEH, NIK MUSTAPHA NIKMOHD; SCHECHTER, JOHN M.; SCHUURSMA, ANN; SHEPHERD, SYLVIA; SILVER, BRIAN; SIMONSON, LINDA; SLAWEK, STEPHEN; SMITH, RONALD R.; SNYDER, JARED; THOMPSON, NEIL D.; TITCOMB, CALDWELL; TOMPKINS, WILLIAM DAVID; TUTTLE, PAULINE; VIDULICH, MICHAEL L.; VOLK, TERESE M.; WANG, RICHARD; WARING, DENNIS G.; WASHBURN, ROBERT; WOLF, RICHARD K.; WOODSON, CRAIG; YEN, WEN-HSIUNG; ZINN, MICHAEL A.; ZOFKIE, SISTER MARCIA

ORIENT
EUBANKS, RACHEL

ORIGINS
LEON, FREDDIE

PACIFIC, SOUTH
ANDERSON, ABBIE

PACIFIC ISLANDS
KEALIINOHOMOKU, JOANN; PATTON, MARLENE MEYER

PAKISTAN
CATLIN, AMY R.

PAN-TRIBALISM
LEVINE, VICTORIA LINDSAY

PANAMA
CHEVILLE, LILA R.; SMITH, SANDRA

PAPUA NEW GUINEA (See also NEW GUINEA)
CHENOWETH, VIDA; COOLEY, TIMOTHY J.; JORGENSEN, PETER; KELSEY, JOHN RUSSELL; YAMADA, YOICHI

PARAGUAY
SMITH, SANDRA

PENDE
QUERSIN, BENOIT J.

PENNSYLVANIA, PITTSBURGH
LI, XIWEI

PERCUSSION
BROWN, ANTHONY L.; HART, MICHAEL S.; SILVA, ARMANDO; VOSS, DAVID F.

PERFORMANCE
ANDERSON, ABBIE; AUSTIN, WILLIAM W.; BAKER, DON R.; BROWN, DONALD N.; FELTZ, WILLIAM; GALM, JOHN K.; HEIDE, KYLE P.; JOHNSON, GERALD T.; KISLIUK, MICHELLE; LOCKE, DAVID; MARCUS, SCOTT L.; NALBANDIAN, NANCY; PEREZ, JESUS DELFIN; SILVER, BRIAN; TENZER, MICHAEL S.; WATERHOUSE, DAVID BOYER; WOLF, RICHARD K.

PERFORMANCE INSTITUTIONS
LI, XIWEI

PERFORMANCE PRACTICE
ALVISO, JESUS R.; BESMER, FREMONT E.; DIEBEL, BRECK; DUNLAY, KATHLEEN E.; GOERTZEN, VALERIE; JOHNSON, CAROLYN SCHILLER; KAPLAN, DAVID L.; KILPATRICK, DAVID B.; LEE, RILEY; LEON, FREDDIE; NUNNS, RICHARD; O'CONNOR, EDWARD J.P.; PECHEFSKY, REBECCA R.; POWERS,

HAROLD S.; ROW, PETER L.; SLAWEK, STEPHEN; TRASOFF, DAVID; TUTTLE, PAULINE; WITZLEBEN, J. LAWRENCE

PERFORMANCE STUDIES
BRENNEIS, DONALD; QURESHI, REGULA BURCKHARDT

PERFORMANCE THEORY
DAVID, JONATHAN C.; HAGEDORN, KATHERINE JOHANNA; HARRIS, LAURA ARNTSON; KEALIINOHOMOKU, JOANN; LYSLOFF, RENE T. A.; WONG, DEBORAH A.

PERFORMING ARTS
YANG, JONGSUNG

PERSUASION, MUSIC AND
KELLARIS, JAMES J.

PERU
NOOSHIN, LAUDAN

PHILIPPINES
ASKEW, KELLY M.; COMBS, JOANNE; DEVILBISS, CARYN; PARNES, SAMUEL WILL; SANTOS, RAMON; TERADA, YOSHITAKA; WRIGGLESWORTH, HAZEL J.

PHILOSOPHY
ROWELL, LEWIS; SANTOS, RAMON

PIANO
KALIL, TIMOTHY M.; ROSENBLATT, RUTH

PITCH STRUCTURES
ELLIS, CATHERINE J.

POETRY
SCHUMACHER, RUDIGER

POLITICAL ECONOMY OF MUSIC
AVERILL, GAGE

POLITICAL USE OF CULTURE
YANG, JONGSUNG

POLITICS AND CONTEXT
FERNANDEZ, NOHEMA

POLITICS AND MUSIC
BREMBERGER, BERNHARD; BRENNEIS, DONALD; CANNING, KAREN P.; GALLAUGHER, ANNEMARIE ROSE; HAGEDORN, KATHERINE JOHANNA; HERD, JUDITH ANN; HOLMES, RAMONA; LEE, JOANNA CHING-YUN; SUTTON, R. ANDERSON; TRIPATHY, SUSAN THOMPSON; TURINO, THOMAS

POLYNESIA
KEALIINOHOMOKU, JOANN; NUNNS, RICHARD; PARKER, KATHY BARTH; TATAR, ELIZABETH

POLYPHONY
QUERSIN, BENOIT J.

POPULAR ART
FOX, AARON A.

POPULAR CULTURE
BERGER, HARRIS; BUCHANAN, DONNA A.; EVANS, WILLIAM G.; FARGION, JANET T.; GRAVES, JAMES BAU; LEE, JOANNA CHING-YUN

POPULAR DANCE MUSIC
MOORE, ROBIN

POPULAR MUSIC
ALVISO, JESUS R.; ARNOLD, ALISON; CHAN, SAN YAN; CHOPYAK, JAMES; COPLAN, DAVID; DANIELSON, VIRGINIA; DAWE, KEVIN N.; DORNFELD, BARRY E.; FIGONE, RICHARD J.; FOX, AARON A.; GAMBLE, ELIZABETH F.; GROIA, PHILIP; GUILBAULT, JOCELYNE; KEELING, RICHARD; KENNEDY, RAYMOND F.; KEYES, CHERYL L.; LANCREOT, FRANCOISE; LYBARGER, LOWELL H.; MASON, ALAN; MAULTSBY, PORTIA; MELHORN-BOE, DAVID S.; MILLER, GEOFFREY; MINA, NILOOFAR; MORRISON, ANN; O'GRADY, TERENCE J.; POPE, EDGAR W.; SCRUGGS, T.M.; SEROUSSI, EDWIN; SHOTWELL, CLAYTON; TAN, SOOI-BENG; WALDMAN, DEBORAH A.; WALSER, ROBERT; WATERMAN, CHRISTOPHER A.; WILLIAMS, SEAN

POPULAR MUSIC HISTORY
LARKEY, EDWARD

POPULAR VOCAL FORMS
KLOCKO, DAVID G.

PORTUGAL
CASTELO-BRANCO, SALWA EL-SHAWAN; DE CARVALHO, MARIA DE SAO JOSE; SEEGER, JUDITH LELAND; SETTI, KILZA

POST-STRUCTURALIST THEORY
FOX, AARON A

POWER RELATIONS AND MUSIC
CANNING, KAREN P.; HAYES, EILEEN M.; SCRUGGS, T. M.; SMITH, CHRISTOPHER R.; SOLOMAN, THOMAS; TREWIN, ARTHUR M.

PRAISE SINGING
HARRIS, LAURA ARNTSON

PRODUCTION OF MUSIC
BLUM, STEPHEN

PROMOTION OF ARTS PERFORMANCES
THOMPSON, JR., FRANCIS JOHN

PROTESTANTS
GRAY, JUDITH A.

PSYCHOACOUSTICS
FORTNEY, SCOTT; OWEN, DAVID E.

PSYCHOLOGY OF MUSIC
BRACKETT, DAVID; CLARKSON, AUSTIN E.; HUNT, ALICE; KLOCKO, DAVID G.; KOSKOFF, ELLEN; ROHRBACHER, MICHAEL J.; THOMPSON, GORDON R.

PSYCHOMUSICOLOGY
ORTIZ, JOHN M

PUEBLOS
BROWN, DONALD N.

PUERTO RICO
SMITH, ROBERT L.

PUSAN
KIM, KIL WOON

QUECHUA
SCHECHTER, JOHN M.

QUR'AN
KUSIC, DANE

RAGA TALAS
DUCLOS, JEFF GUY

RAGTIME
GEORGE, LUVENIA A.

RAP MUSIC
KEYES, CHERYL

RECORDING METHODS
VOSS, DAVID F.

RECORDING INDUSTRY
SEEGER, ANTHONY; YAMPOLSKY, PHILIP

REFUGEE COMMUNITIES
GIURIATI, GIOVANNI; HIRSHBERG, JOHOASH; SCHRAMM, ADELAIDA REYES

REGIONALISM
SUTTON, R. ANDERSON

RELIGION AND MUSIC
ERDMAN-SURLEA, WENDY; HARNISH, DAVID; KASSAM, TAZIM; LANGE, BARBARA ROSE; MCALLESTER, DAVID P.; MONTS, LESTER; OKAZAKI, YOSHIKO; PLONSEY, JENNIFER RYCENGA; POPE, EDGAR W.; SCHUMACHER, RUDIGER; SILVA, ARMANDO; STALDER, SARA L.; TREWIN, ARTHUR M.

RELIGION AND VALUES
PRADHAN, MAHESH C.

RELIGIOUS MUSIC
KUSIC, DANE; MACRAE, CRAIG JOHNSON; RUST, E. GARDNER; SIMON, ROBERT L.

REPERTORY STUDIES
GOLDSTEIN, KENNETH S.; WITMER, ROBERT E.

REVITALIZATION, MUSIC AND
LANGE, BARBARA ROSE; LEVINE, VICTORIA LINDSAY

REVIVAL
DART, MARY M.

REZEPTIONSGESCHICHTE
HENDERSON, DAVID R

RHYTHM
HART, MICHAEL S.; NICHOLLS, ROBERT W.; PLANER, JOHN; SILVA, ARMANDO; SYKES, CHARLES EVANS

RHYTHM AND BLUES
GROIA, PHILIP

RITUAL
BECKER, JUDITH; GRAY, JUDITH A.; HILL, JONATHAN D.; LEMS-DWORKIN, CAROL; RUIZ, IRMA; WONG, DEBORAH A.

RITUAL AND MUSIC
DAVIS, MARTHA E.; GALLIO, RAFFAELLA; GALM, JOHN K.; HARNISH, DAVID; HELFFER, MIREILLE; KLIGMAN, MARK; LAM, JOSEPH; MCGANN, MARY E.; MILLER, TERRY; ROMERO-HYMER, BRENDA; ROVSING OLSEN, MIRIAM; SCHECHTER, JOHN M.; SHELEMAY, KAY KAUFMAN; SUMMIT, JEFFREY; TRIPATHY, SUSAN THOMSON; TREWIN, ARTHUR M.; TSAO, PEN-YEH

RITUAL DRAMA
FRISBIE, CHARLOTTE

ROMANIA
ERDMAN-SURLEA, WENDY; LANGE, BARBARA ROSE; SCHUURSMA, ANN; SIMON, ROBERT L.

RUSSIA
HOULE, JEANNE; O'BRIEN-ROTHE, LINDA; PARK, CYNTHIA

SACRED MUSIC
MARSTERS, NANCY LEE

SALSA
KALIL, TIMOTHY M.

SARAWAK
SHIMEDA, TAKASHI

SCANDINAVIA
COPE, WILLIAM; DART, MARY M.; HOLMES, RAMONA; JONES-BAMMAN, RICHARD; PAPUGA, DANIEL W.

SCHENKER
GRASSANO, THOMAS D.

SCOTLAND
COOKE, PETER RICH; MCENTIRE, NANCY C.; SHOUPE, CATHERINE A.; WATERHOUSE, DAVID BOYER

SEA CHANTEYS/SAILORS MUSIC
WALSER, BOB

SECTARIAN MUSIC
O'BRIEN-ROTHE, LINDA

SEMIOLOGY OF MUSIC
NATTIEZ, JEAN-JACQUES; SAMSON, VALERIE B.

SEMIOTICS/MUSIC
CONLON, PAULA; KLEMPERER, PAUL; MORRISON, ANN; PEKKILA, ERKKI OLAVI; RAMODHYANI, RACHEL; SARKISSIAN, MARGARET; TURINO, THOMAS; TYLER, PAUL; WOLF, RICHARD K.

SEMIOTICS, SOCIAL
CROOK, LARRY

SENEGAMBIA
IRVINE, JUDITH T.

SEPHARDIC MUSIC
WEICH-SHAHAK, SUSANA

SHAKUHACHI
HUELLOU, JEAN POL

SHAMANISM
UCHIDA, RURIKO

SHIFT FROM ORAL TO LITERATE TRAD.
SNYDER, JEAN E.

SHONA
NJOKU, JAK

SICILY
BROCKETT, JR., CLYDE W.

SIERRA LEONE
HARRIS, LAURA ARNTSON

SINGHALESE
LAADE, WOLFGANG

SINGING
JOHNSON, MARY E.

SINGING - NARRATIVE
TSAO, PEN-YEH

SLAVONIC COUNTRIES
LANGE, RODERYK

SOCIAL CHANGE, MUSIC AND
ASKEW, KELLY M.; FIGONE, RIGHARD J.; MYERS-MORO, PAMELA A.; WEIS, ELIZABETH D.

SOCIAL CLASS OF MUSIC
PENA, MANUEL H.

SOCIAL ORGANIZATION/STRUCTURE AND MUSIC
DAVIS, MARTHA E.; HEIDE, KYLE P.; SEEGER, ANTHONY; SUGARMAN, JANE C.; WALDMAN, DEBORAH A.

SOCIAL PSYCHOLOGY OF MUSIC
KELLARIS, JAMES J.

SOCIAL SCIENCE METHOD
FORRY, MARK E.

SOCIAL THEORY
MONSON, INGRID

SOCIETY, MUSIC AND
AHLQUIST, KAREN; ELLIS, CATHERINE; HIGGINS, KATHLEEN M.; LEDANG, OLA KAI; LYSLOFF, RENE T.A.; THOMPSON, NEIL D.

SOCIO-HISTORICAL
TUTTLE, PAULINE

SOCIO-MUSICAL CHANGE
GALLAUGHER, ANNEMARIE ROSE

SOCIOAESTHETICS
KISLIUK, MICHELLE

SOCIOBIOLOGY
LAURIDSEN, JAN C.

SOCIOLINGUISTICS
KUTER, LOIS; WRIGGLESWORTH, HAZEL J.

SOCIOLOGY
BERRIOS-MIRANDA, MARISOL; BOOTH, GREGORY D.; BULLARD, BETH; CHERNOFF, JOHN M.; DUNLAY, KATHLEEN E.; EDGAR, WILLIAM; GROEMER, GERALD; JOHNSON, HENRY M.; LEE, BYONG WON; MILLIGAN, A. MARTIN; PARAKILAS, JAMES; PECHEFSKY, REBECCA R.; PING-ROBBINS, NANCY; ROW, PETER L.; RUCKERT, GEORGE EDWARD; SAJNOVSKY, CYNTHIA; SATORY, STEPHEN; STEPHENS, PAMELA R.; TOMASELLO, ANDREW; WANG, RICHARD; WOLBERGER, LIONELL; ZHANG, WEI HUA

SOCIOLOGY OF/AND MUSIC
BANGERT, MARK P.; BANNISTER, ROLAND S.; BLUM, JOSEPH; BRACKETT, DAVID; BROWN, ANTHONY L.; CAMPBELL, PATRICIA SHEHAN; CARTER, WILLIAM G.; CARVALHO, MARTHA; COOLEY, TIMOTHY J.; DEVALE, SUE CAROLE; DIEBEL, BRECK; FIGONE, RICHARD J.; GALLIO, RAFFAELLA; HAGEDORN, KATHERINE JOHANNA; HAGGH, BARBARA H.; HAN, KUO-HUANG; HEINS, ERNST L.; HERD, JUDITH ANN; HILL, JONATHAN D.; HIRSHBERG, JOHOASH; HOFFMANN, MARY ANN; HOLLERBACH, PETER; JOHN, ERIC T.; JOHNSON, MARY E.; JOHNSTON, THOMAS; JONES, STEVE; KAEMMER, JOHN E.; KANAGARAJ, ALFRED; KINGSBURY, HENRY O.; KLEMPERER, PAUL; LAMAS, DULCE M.; LARKEY, EDWARD; LAU, FREDERICK C.; LEE, JOANNA CHING-YUN; LEE, RILEY; LETSINGER, SUE; LI, XIWEI; LUCHT, CHRISTOPHER J.; MAHONEY, THERESE M.; MILLARD, DARYL; MOORE, J. KENNETH; MOORE, ROBIN; O'GRADY, TERENCE J.; O'NEILL, J. PATRICK; OGLESBEE, COLLEEN; OWEN, DAVID E.; PARK, CYNTHIA; PENA, MANUEL H.; REYNOLDS, DWIGHT F.; RIETHMULLER, ALBRECHT; ROBERTSON, MARTA; ROMERO-HYMER, BRENDA; ROSENBERG; NEIL V.; SALLEH, NIK MUSTAPHA NIKMOHD; SCHREINER, DIANE S.; SETTI, KILZA; SHAPIRO, ANNE DHU; SHEPHERD, SYLVIA;

SLOANE, CLIFF; SMITH, ROBERT L.; SORCE-KELLER, MARCELLO; SPOHR-RASSIDAKIS, AGNI; STABOLEPSZY, PRENTINA K.; STUBINGTON, JILL; SUCH, DAVID G.; SURYADARMA, RADEN FRANKI; TAYLOR, TIMOTHY D.; TERADA, YOSHITAKA; THOMPSON, GORDON R.; THRASHER; ALAN R.; TOMPKINS, WILLIAM DAVID; WADLEY, SUSAN S.; WALDO, ELISABETH; WALKER, JUDITH A.; WEICH-SHAHAK, SUSANA; WONG, ISABEL K F; YAMPOLSKY, PHILIP

SONG
MERRILL-MIRSKY, CAROL

SONG TEXTS
JOHNSON, GERALD T.

SOUND AND MEANING
RUEGG, DANIEL

SOUND SYMBOLISM
ROSEMAN, MARINA

SOUTH AFRICA (See also AFRICA, SOUTHERN)
FARGION, JANET T.; IRVINE, JUDITH T; LEVIN, BEN; VOSS, DAVID F.

SOUTHEAST
TEWARI, LAXMI GANESH

SPAIN
BROCKETT, JR., CLYDE W.; DAVIS, MARTHA E.; FRIEDMANN, SUSANA; MERRILL-MIRSKY, CAROL; RUYTER, NANCY LEE; SEEGER, JUDITH LELAND; SMITH, RONALD R., STABOLEPSZY, PRENTINA K.

SPEECH/MUSIC
NICHOLLS, ROBERT W.

SPEECH/SONG INTER-RELATIONSHIPS
LIST, GEORGE

SPIRITUALITY, MUSIC AND
JORGENSEN, PETER; SMITH, CHRISTOPHER R.; STABOLEPSZY, PRENTINA K.

SRI LANKA
SHEERAN, ANNE; LAADE, WOLFGANG

STABILITY AND CHANGE
WEICH-SHAHAK, SUSANA

STATE IDEOLOGY AND POPULAR CULTURE
MARKOFF, IRENE

STORY SONGS
SNYDER, JEAN E.

STRATEGY-PUBLIC PROGRAMMING
SHEEHY, DANIEL

STRAVINSKY
ANTOKOLETZ, ELLIOTT; GRASSANO, THOMAS D.

STREET MUSICIANS
POULSON, SHARON

STRESS MANAGEMENT
ORTIZ, JOHN M

STRUCTURAL ANALYSIS
TORP, LISBET

STRUCTURALISM
LEICHTMAN, ELLEN

STRUCTURE, MUSICAL
SYKES, CHARLES EVANS; WILD, STEPHEN

STRUCTURE AND MEANING
LAADE, WOLFGANG

STYLE
AVERILL, GAGE; CAMERON, CATHERINE M.; EVANS, DAVID; SATORY, STEPHEN

SUBJECT ACCESS TO ETHNOMUSICOLOGICAL MATERIAL
PARNES, SAMUEL WILL; RUSSELL, MARY E.; SERCOMBE, LAUREL

SUBORDINATE DISCOURSES
GOODMAN, JANE

SUDAN
GOTTLIEB, ROBERT

SUMERO-BABYLONIA
MACKLIN, WILLIAM

SWEDEN
LEE, VIRGINIA E.; WEIS, ELIZABETH D.

SWITZERLAND
SPOHR-RASSIDAKIS, AGNI

SYMBOLISM AND MUSIC
CLARKSON, AUSTIN E.; MYERS-MORO, PAMELA A.; PAPUGA, DANIEL W.; ROVSING OLSEN, MIRIAM; YAMADA, YOICHI

SYNAGOGUE MUSIC
LICHTENBERG, LENKA

SYNCRETISM
GALM, JOHN K.; ROMERO-HYMER, BRENDA

SYSTEMS, MUSICAL
WITMER, ROBERT E.

TAHITI
STILLMAN, AMY K.

TAIWAN
CHENG, LOUISE S. C.; SHUI-CHENG, CHENG; YEN, WEN-HSIUNG

TANG MANUSCRIPTS
ROCKWELL, CORALIE JOY

TANZANIA
FARGION, JANET T.

TEACHER EDUCATION
WARING, DENNIS G.

TEACHING
VAN MENTS, JOSEPH

TEACHING/LEARNING IN TRADITIONAL MUSIC
GARRISON, VIRGINIA

TECHNOLOGY AND CHANGE
JOHN, ERIC T.; JONES, STEVE; VOSS, DAVID F.

TEMBANG SUNDA CIANJURAN
VAN ZANTEN, WILLEM

TEXAS
SCRUGGS, T. M.

TEXT AND MELODY
HOFFMANN, MARY ANN

TEXT AND MUSIC RELATION
MCALLESTER, DAVID P.; MCENTIRE, NANCY C.; WELCH, DAVID B.

THAILAND
KANAGARAJ, ALFRED; LIST, GEORGE; MATUSKY-YAMAGUCHI, PATRICIA; MYERS-MORO, PAMELA A.; RIDEOUT, ERNEST J.; UCHIDA, RURIKO; WONG, DEBORAH A.

THEATRE, PUPPET
TSAO, PEN-YEH

THEATER AND MUSIC
BIRD, ROBERT A.; MATUSKY-YAMAGUCHI, PATRICIA; STALDER, SARA L.; WEINTRAUB, ANDREW

THEORIES OF MUSIC POLITICS
CARTER, LEIF H

THEORY
AROM, SIMHA; AUSTIN, WILLIAM W.; CARTER, WILLIAM G.; HANNA, JUDITH LYNNE; HENDERSON, DAVID R.; KANAGARAJ, ALFRED; KAPLAN, DAVID L.; LOCKE, DAVID; MATUSKY-YAMAGUCHI, PATRICIA; MILLER, LLOYD; MILLIGAN, A. MARTIN; MORRISON, DOROTHY; NGUYEN, PHONG; PEREZ, JESUS DELFIN; PLANER, JOHN; ROW, PETER L.; STONE, RUTH M.; SUSILO, HARDJA; YUNG, BELL

THEORY, MUSIC
ANTOKOLETZ, ELLIOTT; CHARRY, ERIC; FRISHKOPF, MICHAEL; JACKSON, BRYAN M.; KUCKERTZ, JOSEF; SANTOS, RAMON; SANTOSA, MR.; TENZER, MICHAEL S.; TRASOFF, DAVID

TIBET
EGERT, JANINE; HELFFER, MIREILLE; TREWIN, ARTHUR M.

TIME/MUSIC
ELLIS, CATHERINE J.; RAUCHE, ANTHONY T.; ROWELL, LEWIS; STONE, RUTH M.

TOBAGO
TUTTLE, PAULINE

TOURISM
CAMERON, CATHERINE M.; SMITH, SANDRA

TRADITION IN CHANGES
BEAUDET, JEAN MICHEL

TRADITIONAL FESTIVAL COMPLEX
JACKSON, JOYCE M.

TRADITIONAL MUSIC
CANNING, KAREN P.; CHENG, LOUISE S.C.; HUGHES, DAVID W.; LANCREOT, FRANCOISE; SAARI, SEPPO; SHUI-CHENG, CHENG; SOMMERS, LAURIE K.; TICK, JUDITH

TRANCE
ARNOLD, GORDON; COOKE, PETER RICH; SILVA, ARMANDO

TRANCE/DANCE CORRELATIONS
WELCH, DAVID B.

TRANSCRIPTION AND ANALYSIS
GILES, JAMES L.; KATZ, ISRAEL J.; KNIGHT, RODERIC; LIST, GEORGE; ROCKWELL, CORALIE JOY; TANSUG, FEZA

TRANSCULTURATION
FRIEDMANN, SUSANA

TRANSFORMATION
DJEDJE, JACQUELINE C.

TRANSLATION
PROVINE, ROBERT C.

TRANSMISSION
BINNEY, MARGARET; FISH, DAVID L.; KLIGMAN, MARK; LUNDQUIST, BARBARA; SATORY, STEPHEN; SILKSTONE, FRANCIS

TRANSPLANTED MUSICS
SCHRAMM, ADELAIDA REYES; WILCKEN, LOIS

TRENGGANU
SALLEH, NIK MUSTAPHA NIKMOHD

TRINIDAD
DUDLEY, SHANNON K; GALLAUGHER, ANNEMARIE ROSE; PALMER, ANTHONY J.; TUTTLE, PAULINE

TUNING SYSTEMS
HATCH, JR., MARTIN F.

TURKEY
GRAVES, JAMES BAU; HALL, LESLIE R; HUELLOU, JEAN POL; KUSIC, DANE; PAPUGA, DANIEL W.; PICKEN, LAWRENCE E.R.; SIGNELL, KARL; TANSUG, FEZA; TEWARI, LAXMI GANESH

UNITED KINGDOM
BRADTKE, ELAINE; NOOSHIN, LAUDAN

UNITED STATES
AHLQUIST, KAREN; ARNOLD, ALISON; AUSTIN, WILLIAM W.; AVERILL, GAGE; BARR, LESLIE A.; BENNETT, FRANK; BERGER, HARRIS; BERRIOS-MIRANDA, MARISOL; BINNEY, MARGARET; BLUM, JOSEPH; BRACKETT, DAVID; BRADTKE, ELAINE; BULLARD, BETH; BUTCHER, VADA EASTER; CAMERON, CATHERINE M.; CARTER, HENRIETTA; CARTER, LEIF H.; CARTER, SUSAN A.; CHASE, ALLAN S.; COOLEY, TIMOTHY J.; COOPER, NANCY; DART, MARY M.; DIES, JUAN A.; DILLING, MARGARET; DUNIN, ELSIE; EDGAR, WILLIAM; ERDMAN-SURLEA, WENDY; EVANS, WILLIAM GERMAINE; FREUDENBURG, DAVID P.; FRISHKOPF,

MICHAEL; GEORGE, LUVENIA A.; GERSHEN, PAULETTE; GOERTZEN, VALERIE; GRADANTE, WILLIAM J.; GRONOW, PEKKA; HANNA, JUDITH LYNNE; HAUCK, SHIRLEY A.; HAYES, EILEEN M.; HERRMANN, LANI; HICKERSON, JOSEPH C.; HIRSHBERG, JOHOASH; IVANCICH, ANTHONY; JACKSON, JOYCE M.; JOHN, ERIC T.; JOHNSTON, THOMAS; KELLARIS, JAMES J.; KENNEDY, RAYMOND F.; KILPATRICK, DAVID B.; KIMBERLIN, CYNTHIA; KLEMPERER, PAUL; KLOCKO, DAVID G.; KOSKOFF, ELLEN; KRIKUN, ANDREW H.; LEMS-DWORKIN, CAROL; LEVIN, BEN; LINN, KAREN; LIU, TERENCE M.; LORNELL, KIP; LYBARGER, LOWELL H.; MAULTSBY, PORTIA K.; MILLER, GEOFFREY; MOORE, J. KENNETH; MOORE, ROBIN; MYERS, HELEN; MYERS-MORO, PAMELA A.; NATVIG, MARY; NJOKU, JAK; OPPENHEIM, KATHARINE I.; ORTIZ, JOHN M.; OWEN, DAVID E.; OWENS, TOM; PASSANANTI, THOMAS; POLIN, CLAIRE; POPE, EDGAR W.; PORIS, JILL; RADANO, RONALD; RAUCHE, ANTHONY T.; RIDDELL, CECILIA; RIDDLE, R.W.; ROSENBLATT, RUTH; SCHRAMM, ADELAIDA REYES; SCRUGGS, T.M.; SHELEMAY, KAY KAUFMAN; SHIRLEY, WAYNE D; SHOUPE, CATHERINE A.; SLOBIN, MARK; SOMMERS, LAURIE K.; STALDER, SARA L.; STEKERT, HALLEN; STEPHENS, PAMELA R.; SUMMIT, JEFFREY; SUTTON, R. ANDERSON; SZWED, JOHN F.; TICK, JUDITH; TOMASELLO, ANDREW; TURINO, THOMAS; TYLER, PAUL; VOLINSKY, NAN; WALDMAN, DEBORAH A.; WALSER, ROBERT; WANG, RICHARD; WARD, LARRY F.; WITZLEBEN, J. LAWRENCE; YAMPOLSKY, PHILIP

UNITED STATES, EASTERN
BRITTON, ALLEN P.; ROSENBERG, NEIL V.

UNITED STATES, MIDWEST
TYLER, PAUL; WALSER, BOB

UNITED STATES, NORTHEAST
GAMBLE, ELIZABETH F.

UNITED STATES, ROCKY MOUNTAINS
DAY, DAVID A.

UNITED STATES, SOUTHEAST
JONES-BAMMAN, RICHARD; MARSTERS, NANCY LEE; PING-ROBBINS, NANCY

UNITED STATES, SOUTHERN
CUREAU, REBECCA T.; DAVID, JONATHAN C.; LORNELL, KIP; MASON, ALAN

UNITED STATES, SOUTHERN UPLANDS
KISLIUK, MICHELLE

UNITED STATES, SOUTHWEST
FRISBIE, CHARLOTTE; JOHNSON, GERALD T.; PEARLMAN, STEVEN R.; PENA, MANUEL H.; RAUCHE, ANTHONY T.; ROMERO-HYMER, BRENDA; SHEEHY, DANIEL

URBAN MUSIC
DE CARVALHO, MARIA DE SAO JOSE; KENDRICK, ROBERT L.; TANSUG, FEZA; WATERMAN, CHRISTOPHER A.

URBAN TRADITIONS
AVERILL, GAGE; BUCHANAN, DONNA A.; COOLEY, TIMOTHY J.; EDGAR, WILLIAM; FARGION, JANET T.; HUGHES, DAVID W.; JOHN, ERIC T.; KLEMPERER, PAUL; OWEN, DAVID W.; RIDEOUT, ERNEST J.; SCHRAMM, ADELAIDA REYES; SINGER, ROBERTA L.; TOMASELLO, ANDREW; TYLER, PAUL; WANG, RICHARD

URBANIZATION
CAPWELL, CHARLES H.; LAU, FREDERICK C.; WEIS, ELIZABETH D.; WILLIAMS, SEAN

USSR
AUSTIN, WILLIAM W.; BUCHANAN, DONNA A.; FORRY, MARK E.; SLOBIN, MARK; TANSUG, FEZA

VALUES
JACKSON, JOYCE M.; WILD, STEPHEN

VERBAL ARTISTRY, MUSIC AND
HARRIS, LAURA ARNTSON

VIDEO see **FILM/VIDEO**

VIETNAM
NGUYEN, PHONG; SCHRAMM, ADELAIDA REYES

VOCABLES
FRISBIE, CHARLOTTE

VOCAL MUSIC
CHAN, SAN YAN; GILES, JAMES L.; HEYMAN, ALAN C.; HOFFMANN, MARY ANN; PARKER, KATHY BARTH; SPOHR-RASSIDAKIS, AGNI

VOCAL PERFORMANCE STYLE
WELCH, DAVID B.

VOCAL PRODUCTION
BROWN, CAROL J.

VOICE AND VOCAL PROBLEMS
CARTER, HENRIETTA

WALES
POLIN, CLAIRE

WASHINGTON, DC
GROIA, PHILIP

WEST INDIES
SZWED, JOHN F.

WESTERN HEMISPHERE
KIM, JESSICA HELEN; PLONSEY, JENNIFER R.; TENZER, MICHAEL

WESTERNIZATION
EVANS, WILLIAM GERMAINE

WOMEN AND MUSIC
AUERBACH, SUSAN; BOWERS, JANE; COOK, SUSAN; DANIELSON, VIRGINIA; FRIEDMANN, SUSANA; FRISBIE, CHARLOTTE; NOOSHIN, LAUDAN; POST, JENNIFER C.

WOMEN IN ETHNOMUSICOLOGY
NELSON-STRAUSS, BRENDA

WOMEN'S STUDIES
TICK, JUDITH

WORLD MUSIC
CARTER, HENRIETTA; COOPER, NANCY; HART, MICHAEL S.; HEINS, ERNST L.; HENSLEY, BETTY AUSTIN; KLOCKO, DAVID G.; MONTAGU, JEREMY; NICOLAS, MARTA R.; TUCKER, JUDITH COOK; WEAVER, MOLLY A.; WOODSON, CRAIG

WORLD RELIGION MUSICS
RUST, E. GARDNER

WORLD-BEAT
LYBARGER, LOWELL H.

WYOMING
POULSON, SHARON

YIDDISH
SIMON, ROBERT L.

YUGOSLAVIA
DUNIN, ELSIE; FORRY, MARK E.; IVANCICH, ANTHONY; KUSIC, DANE; RUYTER, NANCY LEE

ZAIRE
QUERSIN, BENOIT J.

ZAMBIA
SNYDER, JEAN E.

ZANZIBAR
FARGION, JANET T.; PETTAN, SVANIBOR

ZIMBABWE
KAEMMER, JOHN E.; MANSURE, VICTOR NEWELL; NJOKU, JAK

ZITHER
THOMPSON, JR., FRANCIS JOHN

The Society For
ETHNOMUSICOLOGY, Inc.
Morrison Hall 005
Indiana University
Bloomington, Indiana 47405-2501

ADDRESS CORRECTION REQUESTED

Non-Profit Organization
U.S. Postage
PAID
Bloomington, Indiana
Permit No. 2

75-1038
XEROX UNIVERSITY MICORFILMS
SERIALS PUBLICATION
300 NORTH ZEEB ROAD
ANN ARBOR, MI 48106

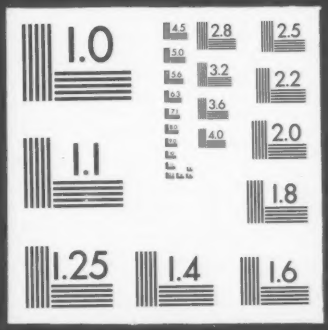
1.0
2.8
2.5
3.2
2.2
3.6
2.0
4.0
1.1
1.8
1.25
1.4
1.6